ROBBINS LIBRARY, ARLINGTON, MASSACHUSETTS
3 4860 00725 9853

THE INDIAN

1962

ROBBINS LIBRARY

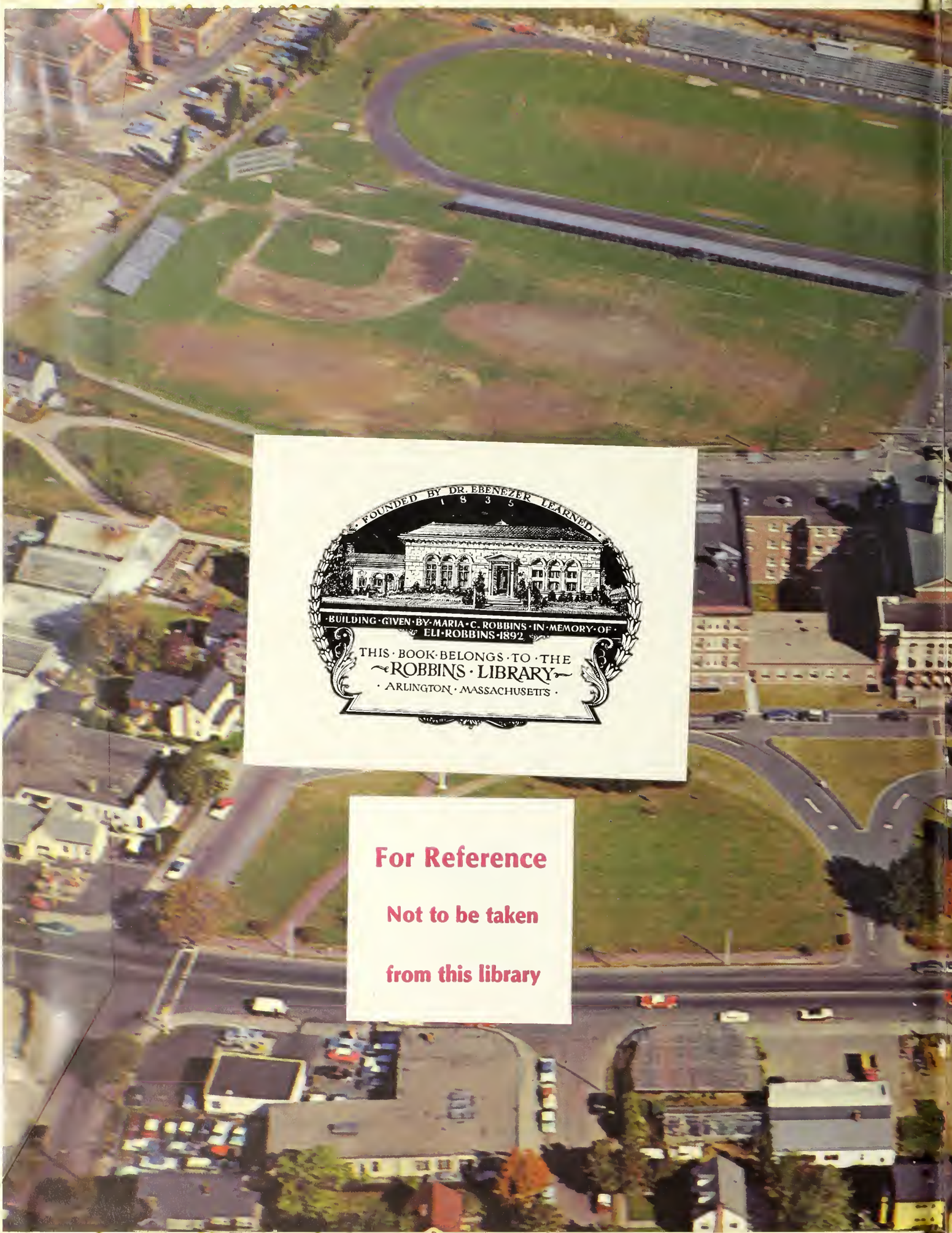

FOUNDED BY DR. EBENEZER LEARNED 1835
BUILDING GIVEN BY MARIA C. ROBBINS IN MEMORY OF ELI ROBBINS 1892
THIS BOOK BELONGS TO THE ROBBINS LIBRARY
ARLINGTON MASSACHUSETTS

For Reference

Not to be taken

from this library

PREFACE

The Arlington High School graduate must be mentally, physically, and socially well prepared to meet life confidently in a less sheltered world. Knowing his limitations, he should always be striving to improve them. He should be able to follow command; yet, he must be able to give orders when necessary. Thus, the Arlington High graduate leaves a goal behind him which the undergraduate may continually try to surpass.

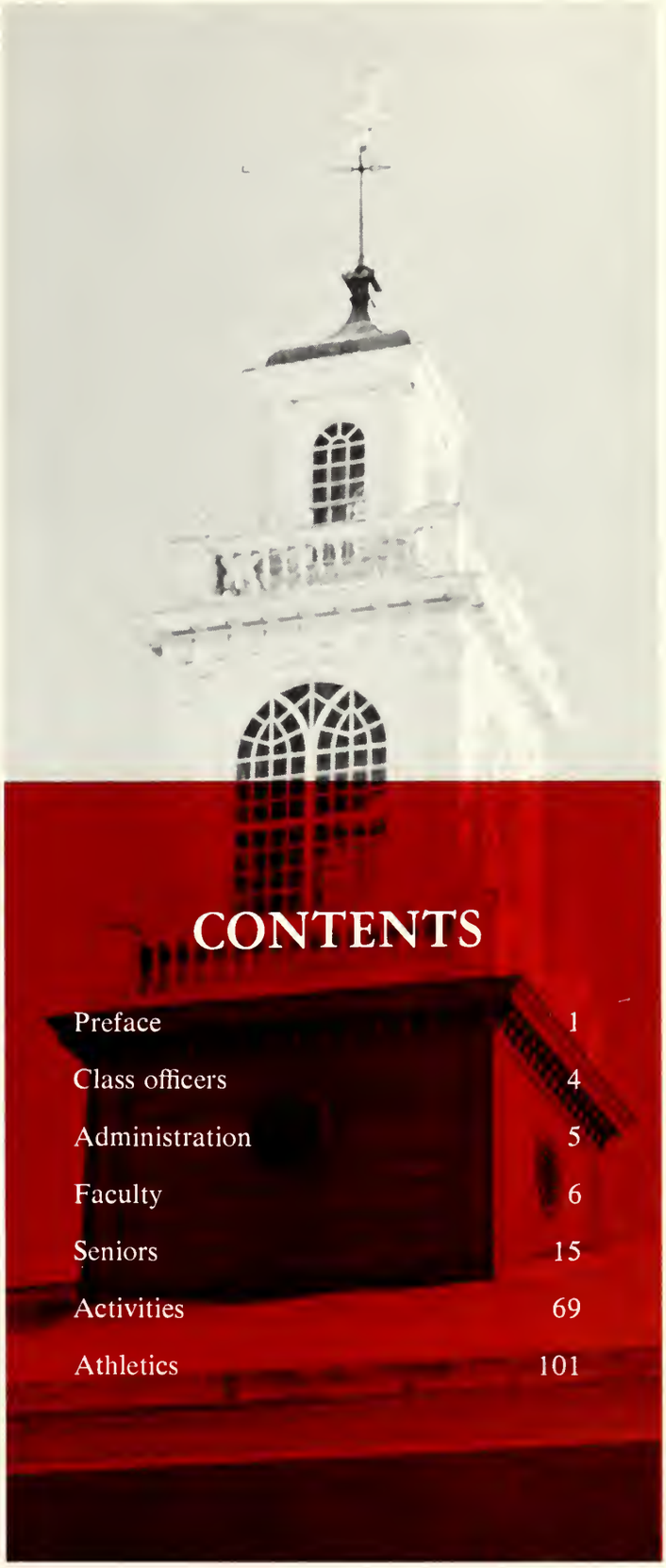

CONTENTS

Preface	1
Class officers	4
Administration	5
Faculty	6
Seniors	15
Activities	69
Athletics	101

THE INDIAN

1962

ARLINGTON HIGH SCHOOL / ARLINGTON, MASSACHUSETTS

CLASS OFFICERS

JUN 21 '62
237609
HISTORICAL
COLLECTION

William J. Grannan, *President;* Ruth Sandra Kerr, *Vice President;* Patricia M. Egan, *Secretary;* Robert G. Arena, *Treasurer.*

ADMINISTRATION

Few classes in the past fifty years have faced a world of so many challenges as the senior classes of the high schools of the United States. The answers to the problems of the near future are, unfortunately, beyond the reach of the best minds of the world. In a small way, your experience at Arlington High School as directed through the curriculum, extra-curricular activities, and general social and mental development should give you a reasonable start in facing the problems of tomorrow.

With a few exceptions, it has been pleasant to have your class at Arlington High School. I know I express the feelings of the Faculty and all concerned with administration of the High School that we wish you the best of success and sincerely hope that your individual desires and wishes may be realized.

Charles H. Downs

Charles H. Downs, *Principal*

Theresa B. Binnig
Dean of Girls

Guy A. Petralia
Vice-Principal

Gerard G. Kemp
Vice-Principal

FACULTY

ENGLISH

Row 1: Rita K. Keady, Rufina M. Helmer, Agnes V. Hurley, Miriam S. Meisels, Eleanor F. Byam, Ann Couser, Ruth E. Hunt, M. Christine McQuade. *Row 2:* Lena M. Manning, Alexandra Krastin, Elizabeth W. Sampson, Arline Dow, John R. Byrne, George A. Lincoln, *Head of Department;* Reed K. Taylor, Iris C. Brown, Mary M. O'Connell, Agnes C. Bray.

MODERN LANGUAGES

Row 1: Florence Heller, Grace R. Jerardi, Bessie Bailey, Helen E. Stockman. *Row 2:* Françoise Spahr, Ralph S. Giobbe, Roy S. Bradbury, Guy A. Petralia, *Head of Department.*

SCIENCE

Row 1: Everett L. Reed, Richard Y. Coombs, Gerard G. Kemp, *Head of Department;* Thomas J. O'Brien, Joseph Papandrea. *Row 2:* Charles W. Skinner, Raymond S. Kroll, Clarence E. Faulk, Richard L. Miller, Donald J. Manning.

SOCIAL STUDIES

Row 1: George F. Fusco, Dorothy Elia, Carl A. Johnson, *Head of Department;* Doris J. McCarthy, Leslie H. Barrett. *Row 2:* James E. Kelley, Harris B. Siegel, Perley H. Thompson, George P. Lowder, Frank M. Kotchin.

MATHEMATICS

Row 1: Martha A. Van Genderen, Anne R. O'Keefe, Douglass L. Eaton, *Head of Department;* Jane E. Rutledge. *Row 2:* James A. Cavalieri, Walter E. Keady, Michael Bezubka, David N. Brackett, John S. Sampson, Philip G. Lewis, Edward P. Burns, Cecil V. Howell, Elmer E. Barber.

GUIDANCE

Row 1: E. Christine Norwood, Ellen B. Fitzpatrick, *Director;* Mary F. Barry. *Row 2:* George F. Fusco, Mora C. Rawlings, Margaret A. Downey, *Secretary;* Arthur L. Tuohy.

MUSIC

Richard E. Laman, L. Hassler Einzig, *Director.*

LIBRARIANS

Julia U. Butler, *Assistant Librarian;* Signe B. Hynson, *Librarian.*

ART

Gerald A. Robinson, *Director;* Donald G. Blackett.

LATIN

Edith J. Gavin, Mary E. Donovan, Dorothy Rounds, *Head of Department.*

HOME ECONOMICS

Row 1: Mary E. Green, Florence E. Forsyth, *Director;* Dorothy A. Danforth. *Row 2:* Josephine T. Lee, Effie G. McEwen, Ilmi S. Jones, Pauline L. Wade, Mae R. Truvedson.

BUSINESS EDUCATION

Row 1: Marion F. Kennedy, W. Ray Burke, *Head of Department;* Mary N. Thompson. *Row 2:* Glenna Kelly, Edith W. Phinney, William T. Gibbs, James J. Toner, Russell S. Wallace, John F. Britt, Henry M. Toczylowski, H. Russell Albro, Theresa B. Binnig.

TECHNICAL-VOCATIONAL

Row 1: James I. Terranova, Norman R. Jacobsen, Edmund J. Lewis, *Director;* Robert J. Brennan, Ralph M. Warren. *Row 2:* Louis T. Galante, Walter C. Verney, Robert E. Mitchell, Francis V. Kirk, Frederick J. Maloof, Malcolm L. Allen, William V. Delaney.

INDUSTRIAL ARTS

Genevieve J. Humphrey

MANUAL ARTS

Row 1: Dominic Luongo, Ralph F. Gioiosa, *Supervisor;* Laurence P. Arthur, Frank L. Prusik. *Row 2:* Charles Fagone, Joseph Tarantino, Ronald J. Whitmore, Howard E. Danforth, Sydney J. Sandberger.

GIRLS' PHYSICAL

Christine Fiorenza, Mary E. McDonough, Mary F. Coutts.

Jean E. Roos, *Secretary*

Jacqueline A. Niland, *Asst. Secretary*

MEDICAL

Helen B. Bergkuist, R.N.; Barbara K. Hallos, R.N.

Georgia L. Canole, *Asst. Secretary*

BOYS' PHYSICAL

William F. Lowder, Robert C. Hill, Harold B. Fairbanks, Ralph E. Bevins.

YEARBOOK COMMITTEES

OUR EDITORS

K. Friis, E. Casey, C. Zucker, N. Fitzpatrick, K. Nordstrom.

Theresa B. Binnig, *Adviser*

TYPISTS

R. Barton, G. Berberian, B. Bierenbroodspot, D. Gagner, A. Gallagher, R. Galluzzo, M. Hanrahan, D. Hanson, L. Harney, P. Hebert, V. Henderson, M. MacDonald, B. McGurl, V. McLaughlin, C. Meadows, B. Ryer, L. Vendice.

ARTISTS

C. Wilson, D. Graziano, E. Chan, D. Dixon, M. Nochella.

M. Gott

STUDENT COUNCIL

Row 1: D. Santos, P. Ellingwood, K. Callahan, C. Meadows, N. Ananikian, *Secretary;* J. Babin, *Vice-President;* N. Fitzpatrick, A. Keirstead, S. Souza, P. Fairchild. *Row 2:* P. Green, T. Licklider, A. Spector, R. DeCaprio, C. Alexander, M. Craven, M. Hall, D. Watson, R. Delay, *President;* R. Warrington, H. Boroyan, R. Beardsley, A. Baldwin, A. Clark, C. DiCicco, W. Cardullo.

The Arlington High School Student Council is a self-governing body of twenty-four representatives elected by the four classes as well as two additional members chosen by the Arlington Technical High School. The Student Council reflects the ideas and opinions of the entire student body. This selected group of students is well able to assume the required responsibilities. All of the members exemplify the type of fine teen-agers we have in America today. The members of the student council are elected by the students in the early part of the school year.

In the course of the year the Student Council sponsors several charitable projects; such as, a collection for the Junior Red Cross, the Heart Fund, and UNICEF. For the first time this year the Student Council was given the opportunity to do volunteer service at the Bedford Veteran's Hospital. A selected group from the school as a whole along with members of Student Council do volunteer service there once a week.

With the help of the home economics department an Annual Teacher's Tea is held early in October. The Student Council members act as hosts and hostesses to the faculty. This enables the teachers to get acquainted with the members of the council. In order to raise money for worth-while causes, the Student Council organizes an amateur show, an auction, a tag day, and afternoon dances, functions in which all the high school students may participate.

With the able guidance of Miss Theresa Binning, the Student Council has had another successful year.

SENIORS

1962

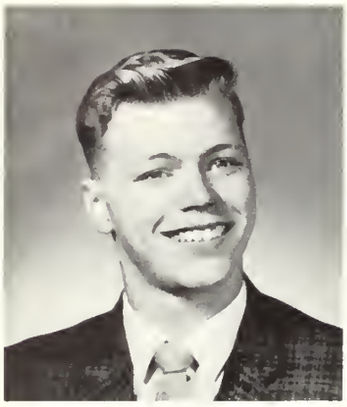

RICHARD H. AHLBERG
229 Highland Avenue

CECILIA A. ALBANESE
105 Everett Street
Allied Youth 1, 2, 3; Cheerleader 3; G. & S. 1, 2, 3; Glee Club *Librarian* 1, 2; Harmonettes 3; Student Council 2.

JOHN C. ALBANO
529 Summer Street

JOHN J. ALBERTS
24 Princeton Road

1962

RICHARD P. ALEO
20 Chandler Street

ELIZABETH L. ALOSSO
10 Trowbridge Street
Allied Youth 1, 2, 3; Chronicle 3; G. & S. 2, 3; Girls' Choir *Treasurer* 3; Office Asst. 3; Tennis V. 1; Honor Roll.

NANCI A. ANANIKIAN
5 Lockeland Avenue
Allied Youth 2, 3; Chronicle 1, 3; G. & S. 3; Girls' Choir 2, *Asst. Treasurer* 3; Student Council 2, *Secretary* 3; Softball J.V. 1, 2, V. 3.

JULIA ANDERSON
39 Tomahawk Road
Office Asst. 2, 3.

MARIE ANDERSON
8 Williams Street

ROBERT G. ARENA
90 Hathaway Circle
Football V. 1, 2; V. *Co-Captain* 3; Indoor Track V. 2, 3; Outdoor Track V. 2, 3; Senior Class *Treasurer*.

ALYCE M. ARNAUD
5 Ernest Road
Allied Youth 2, 3; Chronicle 1, 3; Dramatic Club 3.

DENISE L. ARONSON
5 Littlejohn Street
Allied Youth 3; Cheerleader 2, 3; Chronicle 1, 3; Office Asst. 1, 2, 3; Field Hockey J.V. 1.

NANCY F. ATKINSON
31 Tufts Street
G. & S. 1; Office Asst. 2, 3.

CAROLYN T. AUFIERO
14 Granton Park
Chronicle 3; Office Asst. 1, 2, 3.

1962

DAVID R. AUSTIN
39 Milton Street

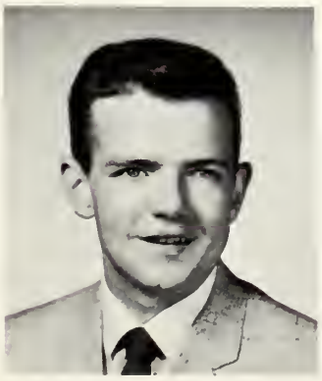

GENE E. BAILEY
37 Pleasant View Road
G. & S. 1, 2, 3 *Treasurer;* Glee Club 1; Girls' Choir 2, 3; Harmonettes 2, 3.

JUDITH V. BAKER
31 Amherst Street
Allied Youth 3; Chronicle 3; Latin Club *Socius Ludorum* 3; Office Asst. 2; Honor Roll.

PETER R. BAKER
21 Stevens Terrace
Allied Youth 3.

JANICE E. BANKS
127 Florence Avenue
Allied Youth 2, 3; G. & S. 1, 3; Glee Club 1; Girls' Choir 2.

PATRICIA BARLAS
112 Park Avenue, Ext.
Allied Youth 2, 3; Chronicle 1; Dramatic Club 1; Art Club 1.

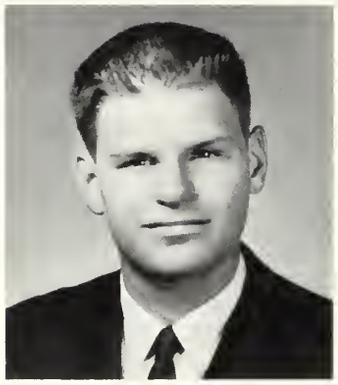

RICHARD L. BARNABY
16 Aerial Street
Dance Band 1, 2, 3; G. & S. 2, 3; Orchestra 1, 2, 3; Projection Club 1, 2; Football J.V. 1.

JANE F. BARRETT
16 Cleveland Street
Allied Youth 2, 3; Chronicle 1, 2, 3; G. & S. 1; Office Asst. 1, 2; Honor Roll.

1962

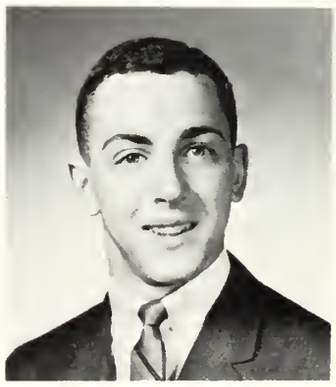

TIMOTHY J. BARRY
297 Mystic Street

JEANNETTE BARTER
9 Wright Street

RUTH J. BARTON
105 Wright Street
Allied Youth 2, 3; Chronicle 1, 3; Glee Club I; Office Asst. 3; Yearbook 3.

STEPHEN W. BEARDSLEY
14 Mount Vernon Street
Allied Youth 1, 3; Chronicle 3; Student Council 3; Football J.V. 1, 2; French Club 3.

MARLENE E. BECKER
33 Milton Street
Chronicle 3; Office Asst. 2, 3.

JAMES L. BELCASTRO
174 Wood Street, Lexington

MARYBELLE D. BELCHER
41 Hawthorne Avenue
Allied Youth 1, 2, 3; Inter-Nations Club *Treasurer* 3.

MARTHA H. BELDEN
17 Oak Knoll
Allied Youth 3; Chronicle 3; G. & S. 3; Glee Club 1; Office Asst. 3.

PAUL D. BENGTSON
18 Cedar Avenue
Science Club 1.

1962

MARJORIE K. BENSON
34 Rockland Avenue
Latin Club 3; Library Corps 1, 2, 3; Office Asst. 1, 2, 3; R.V.T. 1, 3.

GERALDINE M. BERBERIAN
70 Sunset Road
Allied Youth 3; Chronicle 3; Office Asst. 2, 3; Yearbook 3.

WARREN W. BERGLUND
272 Broadway
Band 1; Library Corps 2, 3; Projection Club 1, 2.

DAVID W. BERNARD
3 Lanark Road

RICHARD A. BERTOCCI
243 Park Avenue
Allied Youth 1, 2, 4; Debating Club 4; Inter-Nations Club *Vice-President* 4; Latin Club 4; Honor Roll.

CHRISTINA BEUCLER
107 Fairmont Street

BARBARA A. BIERENBROODSPOT
15 Reservoir Road
Chronicle 2, 3 *Copy Editor;* Glee Club 1; Girls' Choir 2; Office Asst. 1, 2, 3; Yearbook 3; Honor Roll.

PAUL C. BISHOP
151 Wollaston Avenue
Allied Youth 3.

PHYLLIS C. BISHOP
151 Wollaston Avenue
Allied Youth 1, 2, 3; G. & S. 1, 2.

1962

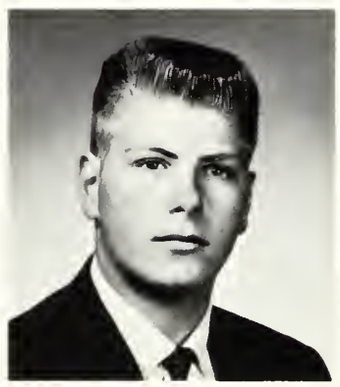

PETER M. BLAISDELL
89 Ridge Street
Allied Youth 3; French Club 3.

SUSAN L. BLAISDELL
89 Ridge Street
Allied Youth 3.

CAROL A. BLANCO
25 Piedmont Street
Allied Youth 3.

EDWARD C. BONACCORSO
37 Alton Street

JEREMIAH A. BORSINI
67 Decatur Street
Student Council 1, 2.

MARIE E. BOTTA
49 Decatur Street
Allied Youth 3; Office Asst. 3.

EDWARD J. BOUDREAU
18 Moccasin Path
Allied Youth 3; Science Club 1, 2, 3; Golf V. 1, 2, 3.

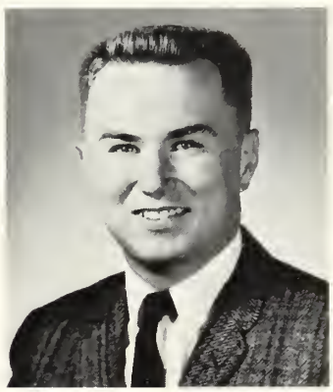

KENNETH BOVA
4 Pamela Drive
Allied Youth 3; Football J.V. 1, V. 2, 3.

JOAN M. BOWLER
15 Norcross Street
Chronicle 3; Lunchroom Asst. 1, 3.

THOMAS J. BOYLE
85 Cleveland Street

1962

JUDITH W. BRAYTON
6 Wachusett Avenue
Allied Youth 4; G. & S. 1, 2, 4; Glee Club 1; Girls' Choir 2, 3, 4.

CAROL B. BROADBENT
59 Paul Revere Road
Allied Youth 1, 2, 3.

LINDA K. BROWN
2 Florence Terrace
Allied Youth 2, 3; Chronicle 3; G. & S. 1, 2, 3; Glee Club 1; Girls' Choir 2, 3.

ROBERT F. BROWN
163 Charlton Street

SANDRA J. BROWN
1173 Massachusetts Avenue
Glee Club 1; Girls' Choir 2.

JOYCE F. BUNKER
15 Central Street

JUDITH A. BURGESS
64 Marathon Street
Allied Youth 3.

ULICK M. BURKE
16 Montague Street

1962

VIRGINIA M. BURKE
80 Newport Street
Allied Youth 3; Field Hockey 3; French Club 3.

DAVID W. BUTLER
11 Venner Road
Inter-Nations Club *Vice-President* 2.

LOUISE E. CALDERONI
56 Piedmont Street
G. & S. 2, 3; Girls' Choir 1, 2, 3; Honor Roll.

KATHLEEN T. CALLAHAN
50 Florence Avenue
Allied Youth 3; Glee Club 1; Girls' Choir 2; Basketball J.V. 1; Field Hockey J.V. 1, 2, V. 3; Honor Roll.

BARBARA A. CAMMARATA
50A Fairmont Street

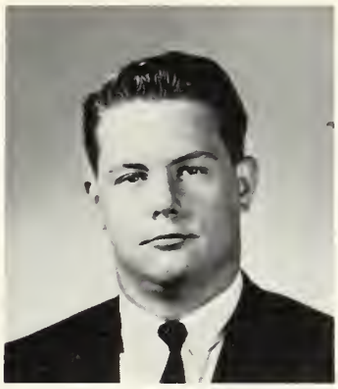

PAUL R. CAMPBELL
105 Grafton Street
Allied Youth 3; Football V. 2, 3.

KATHLEEN CARAMANIS
56 Egerton Road

RONALD V. CARLINO
78 Decatur Street

JOAN H. CARROLL
185 Forest Street
Allied Youth 3.

1962

RAYMOND D. CARUSO
160 Wollaston Avenue
Projection Club 1, 2, 3; Baseball J.V. 1, V. 2, 3; Basketball V. *Manager* 1, 2, 3; Cross Country J.V. 3; Football J.V. 1.

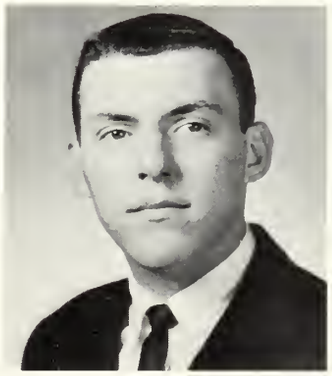

MARY ALICE CASAZZA
97 Massachusetts Avenue
Chronicle 3.

ELIZABETH A. CASEY
57 Gray Street
Allied Youth 1, 2, 3; Chronicle 3; Debating Club *Treasurer* 3; G. & S. 1, 2, 3; Office Asst. 1, 2; Yearbook 3.

BARBARA CASTAGNOLI
16 Kipling Road
Chronicle 3; Office Asst. 1, 3.

DONALD J. CATALANO
62 Marathon Street

MAUREEN A. CAVANAGH
21 Harvard Street
Allied Youth 4; G. & S. 2, 3, 4; Glee Club 2; Girls' Choir 3, 4; Office Asst. 1, 2, 3, 4; Honor Roll.

ELIZABETH H. CHAN
289 Mystic Street
Allied Youth 3; Chronicle 2, 3; Art Club 1, 2; G. & S. 2; Glee Club 1; Inter-Nations Club 3.

MARIE A. CIRILLO
18 Virginia Road

JANET E. COLBURN
6 Puritan Road
Dramatic Club 1, 2, 3; G. & S. 1, 2, 3; Glee Club 1; Girls' Choir 2, 3; Harmonettes 2, 3; Honor Roll.

1962

ELIZABETH L. COLEMAN
54 Teel Street
Chronicle 2, 3; Library Corps 1, 2, 3.

ROBERT P. COLEMAN
50 Percy Road, Lexington
Office Asst. 3; Student Council 1, 2.

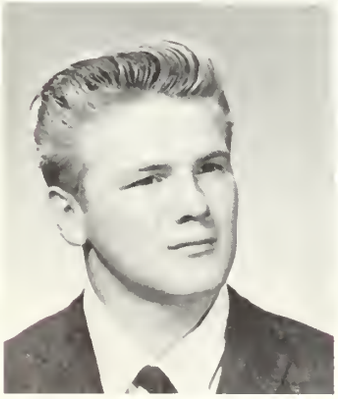

GERARD C. COLETTA
205 Waverly Street
Allied Youth 3; Science Club 2; Honor Roll.

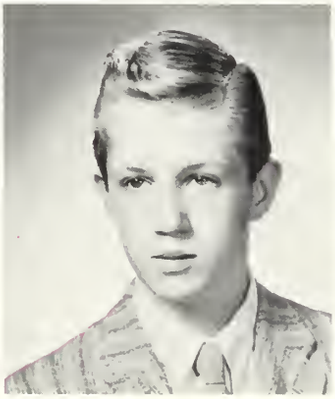

JOHN J. COLLINS
553 Summer Street
Allied Youth 3; Chronicle 3; Football J.V. 1, V. 2, 3; Outdoor Track 2.

ROBERT M. COMMINS
11 Ottawa Road

RALPH W. COOK
23 Jason Street
Allied Youth 2; Outdoor Track 2, 3.

RUTH E. CORBIN
111 Eastern Avenue
Allied Youth 2, 3; Chronicle 1, 3; Art Club *Secretary* 1, 2; G. & S. 1, 2, 3; Glee Club 1; Girls' Choir 2.

CAROLE P. CORCORAN
19 Wollaston Avenue
Allied Youth 3; G. & S. 1, 2, 3; Glee Club 1; Girls' Choir 2, 3; Harmonettes 2, 3; Latin Club 3.

JEANETTE M. COREY
254 Florence Avenue

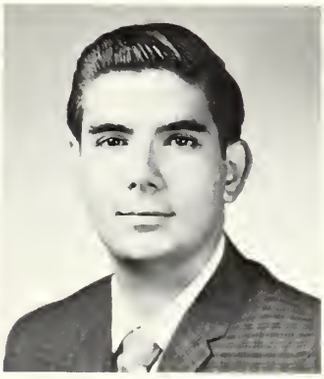

GERARD I. CORSO
31 Rangeley Road

1962

ROBERTA R. COSTLEY
55 Florence Avenue
Chronicle 2, 3 *Assistant Editor;* Library Corps 1, 2, 3; Latin Club 3; R.V.T. 2; Honor Roll.

THEODORE COUTCHAVLIS
177 Park Avenue

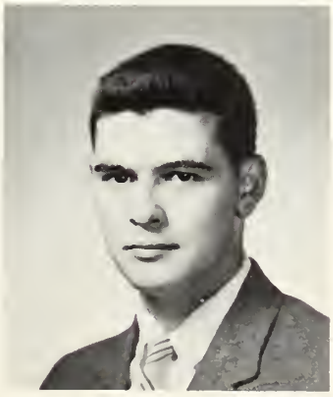

PATRICIA A. COVENO
15 Pine Ridge Road

MAUREEN A. COX
14 Parker Street
Allied Youth 3.

SHIRLEY I. CROCKER
283 Ridge Street
Dramatic Club 1, 2, 3.

CLIFFORD A. CROSBY
40 Fremont Street

LESLIE M. CRUWYS
18 Huntington Road
Allied Youth 3; G. & S. 1, 2, 3; Glee Club 1; Girls' Choir 2 *Secretary*, 3.

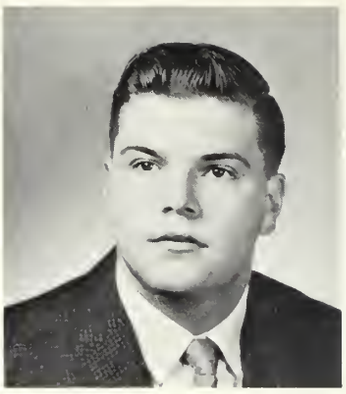

PETER F. CUCCHIARA
11 Dartmouth Street
Baseball J.V. 1, V. 2, 3.

1962

CAROL A. CULLEN
43 Massachusetts Avenue

RONALD W. CUNHA
75 Warren Street

KATHERINE P. CURTIN
7 Fairmont Street
Softball J.V. 2, 3.

THOMAS J. CURTIN
7 Fairmont Street
Baseball J.V. 1, V. 2, 3; Football J.V. 1.

ROSEMARY J. CURTIS
24 Cornell Street
Allied Youth 3.

MAURICE M. CUTTING
21 Newland Road
Rogers High School, Newport, R. I.; Pep Nite (trampoline); Recreational Leadership, R.O.T.C.; Future Farmers of America.

DONNA M. DALRYMPLE
52 Moulton Road

MARCIA J. DALRYMPLE
16 Pine Ridge Road
G. & S. 1, 2, 3; Glee Club 1; Girls' Choir 2, 3; Latin Club 3.

ALICE M. DALTON
38 Fairview Avenue
Allied Youth 3; Chronicle 3; Dramatic Club 3; Debating Club 3; G. & S. 3; Office Asst. 1.

FREDERICK P. DANIELS
130 Massachusetts Avenue

1962

CAROL R. DANNENBERG
25 Glen Avenue
Allied Youth 2, 3 *Vice-President,* 4 *President;* Cheerleader 3, 4; Chronicle 1, 2 *Business Manager,* 3 *Club Editor,* 4 *Feature Editor;* Latin Club 4 *Socia Ludorum;* Honor Roll.

CAROLE A. D'ARRIGO
154 Gardner Street

PAUL C. DAVIDSON
164 Mt. Vernon Street
Chronicle 2, 3.

RAYMOND A. DE CAMPO
14 Dorothy Road

LAWRENCE A. DECAREAU
53 Alpine Street
Allied Youth 3; Chronicle 3; Student Council 1; Football J. V. 1, 2.

RODNEY C. DE FILIPPIS
5 Old Middlesex Path
Allied Youth 3.

RICHARD J. DELAY
34 Swan Place
Allied Youth 1, 3; Chronicle 3; Library Corps 2, 3 *Vice President;* Student Council 2, 3; Football J.V. 1, V. 2, 3.

JOHN H. DERBY
237 Appleton Street
Band 1, 2, 3; Dramatic Club 2, 3 *President;* G. & S. 1, 2, 3; Glee Club 1, 2, 3; Orchestra 1, 2 *Secretary;* Outdoor Track 1, 2, 3.

1962

DAVID DEROW
8 College Avenue

CHARLES B. DEWING
176 Pleasant Street
Allied Youth 1, 2, 3; Dramatic Club 1, 2, 3; G. & S. 1, 2, 3; Cross Country V. 2, 3; Indoor Track V. 2, 3; Outdoor Track V. 2, 3.

HELEN M. DI FAZIO
122 Newport Street
Chronicle 3.

FRANCES D. DI FRANCO
22 Pondview Road
Allied Youth 3; Chronicle 3; Latin Club 3; Field Hockey J. V. 1, 2, 3; Softball J.V. 1, V. 2, 3 *Varsity Captain.*

DONNA J. DIXON
94 Menotomy Road
Chronicle 2, 3; Art Club 1, 2.

DONALD M. DODGE
80 Waverly Street

ALICE I. DOHERTY
23 Heard Road
Allied Youth 3; Field Hockey V. 3; Softball J.V. 2, 3.

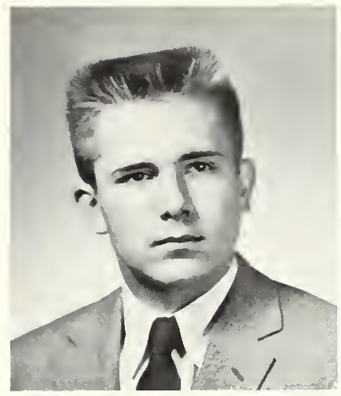

JOHN T. DONAHUE
31 Pondview Road

PAULINE C. DONALDSON
31 Boulevard Road

DANIEL F. DONOVAN
11 Peirce Street
Lunchroom *Treasurer* 2.

1962

MARY E. DONOVAN
272 Appleton Street
G. & S. 1, 2, 3; Girls' Choir 1, 2, 3; Chronicle 3; Harmonettes 1, 2, 3; Honor Roll.

PATRICIA A. DONOVAN
191 Mystic Street

JAMES B. DRISCOLL
107 Hibbert Street
Allied Youth 3; Baseball V. 1, 2, 3 *Captain;* Basketball J.V. 1, V. 2, 3; Football V. 1, 2, 3 *Co-Captain.*

PATRICIA A. DRISCOLL
103 Oakland Avenue
Allied Youth 3; Chronicle 2, 3; Glee Club 1; Girls' Choir 2; Latin Club 3; Field Hockey J. V. 1, 2, V. 3.

MICHELE DURYEA
20 Milton Street
Allied Youth 3; Chronicle 3; Dramatic Club 2, 3.

JAMES M. EARLS
47 Ronald Road

PATRICIA M. EGAN
35 Bonad Road
Allied Youth 1, 3; Chronicle 3; Latin Club 3; Class *Secretary* 2, 3; Field Hockey *Manager* 3; Tennis V. 1, 2, 3 *Captain;* Honor Roll.

LINDA E. EINZIG
53 Yerxa Road
Allied Youth 2, 3; Band 1, 2, 3; G. & S. 1, 2, 3; Girls' Choir 2, 3; Harmonettes 3; Orchestra 1 *Secretary,* 2, 3 *President.*

1962

JOAN C. ELLICOTT
20 Joyce Road
Chronicle 1, 2, 3; Glee Club 1; Majorettes 2, 3; Office Asst. 1, 2; Honor Roll.

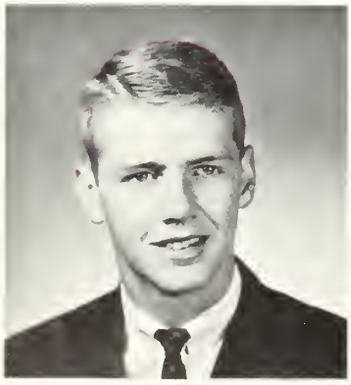

PAUL A. ELLINGWOOD
89 Massachusetts Avenue

JOHN ERCOLINI
17 Linwood Street

EILEEN R. ESTRELLA
68 Margaret Street
Allied Youth 1, 2, 3, 4; Cheerleader 4; Chronicle 1, 4; Latin Club 4 *Scriba;* Library Corps 2, 3, 4; Office Asst. 2, 3; Honor Roll.

FREDERIC P. FAIRCHILD
17 Bartlett Avenue
Allied Youth 1, 2, 3 *Vice-President;* Student Council 3; Cross Country J.V. 2, V. 3; Indoor Track V. 2, 3; Outdoor Track J.V. 1, V. 2, 3.

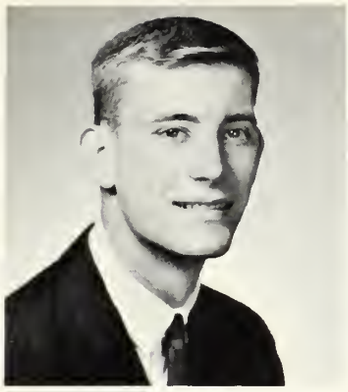

PETER W. FARNUM
272 Renfrew Street

THOMAS A. FEEHAN
16 Belknap Street
Allied Youth 2, 3; Baseball J.V. 1, V. 2, 3; Basketball J.V. 1, V. 2, 3; Football J.V. 1.

BARBARA A. FENNELL
34 Walnut Street
Chronicle 3.

LIVIA E. FEROLITO
65 Lake Street
Chronicle 3; Office Asst. 2.

1962

SHEILA R. FINNEGAN
79 Spy Pond Parkway
Allied Youth 1, 2, 3; Chronicle 2 *Exchange Editor,* 3; G. & S. 1, 2, 3; Library Corps 2, 3; Office Asst. 1; Honor Roll.

CATHERINE F. FISHER
9 Cornell Street

ELLIOTT J. FITCH
46 Park Avenue, Ext.

ROBERT M. FITZGERALD
11 River Street

NAN C. FITZPATRICK
29 Wachusett Avenue
Allied Youth 1, 2, 3, 4 *Vice-President;* Chronicle 2, 4 *Cartoonist;* Latin Club 4 *Socia Ludorum;* Library Corps 2, 3, 4; Student Council 2, 3 *Vice-President,* 4.

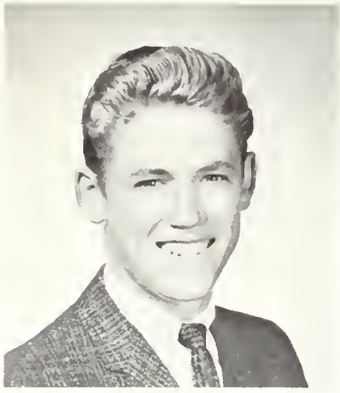

PAUL FLANNERY
102 Mt. Vernon Street
Projection Club 1.

PAUL H. FREDERICK
28 Forest Street
Indoor Track *Manager* 2.

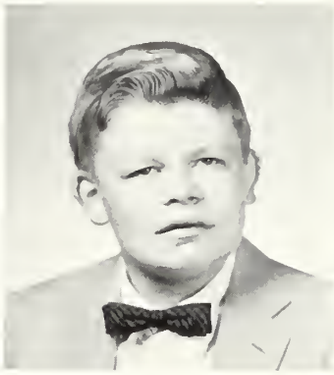

KARIN L. FRIIS
68 Cedar Avenue
Glee Club 1; Library Corps 2, 3; R.V.T. 2, 3.

JOSEPH W. FUREY
9 Perkins Street
Allied Youth 2; Chronicle 3.

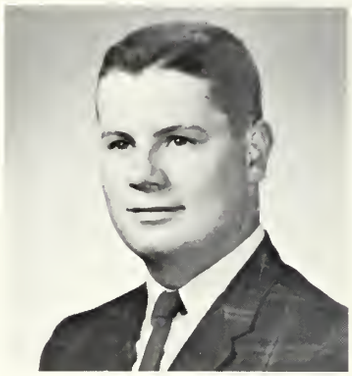

1962

JOSEPH A. GAETA
18 Magnolia Street
Chronicle 2, 3; Student Council 1, 2, 3.

DONNA L. GAGNER
21 Linwood Street
Officer Asst. 2, 3; Yearbook 3.

ANN M. GALLAGHER
74 Orvis Road
Office Asst. 1, 3; Yearbook 3.

MARCIA GALLIGAN
29 High Haith Road
Allied Youth 3; Chronicle 2, 3; G. & S. 1, 2, 3; Glee Club 1; Girls' Choir 2, 3; French Club 3; Honor Roll.

ROSEMARY GALLUZZO
42A Magnolia Street
Lunchroom 1; Office Asst. 3; Yearbook 3.

MARILYN GALVIN
29 Cheswick Road
Lunchroom 2; Field Hockey J.V. 1.

JAMES J. GANOTA
106 Rhinecliff Street
Allied Youth 2, 3; Chronicle 3; Baseball J.V. 1; Hockey J.V. 1, 2; Tennis V. 3.

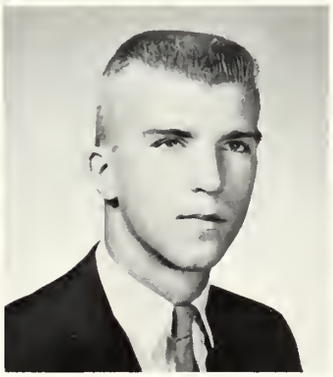

KENNETH J. GARRITY
63 Brattle Street
Allied Youth 1, 2, 3; Dramatic Club 3; G. & S. 2, 3; Golf 1, 2, 3.

GERALD L. GEAGAN
57 Sunset Road
Allied Youth 3; Chronicle 3.

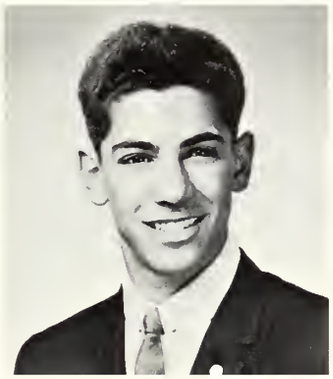

GEORGE S. GEANNARIS
17 Alfred Road
Band 1, 2, 3; Tennis 1.

1962

STANLEY W. GENTHER
30 Milton Street
Honor Roll.

LOIS A. GEORGE
40 Rublee Street
G. & S. 3; Lunchroom 1, 2, 3.

JAMES GILFILLAN
51 Morningside Drive
Cross Country V. 2; Indoor Track V. 2, 3 *Captain;* Outdoor Track V. 2, 3.

PRISCILLA A. GILLIS
12 Grand View Road
Allied Youth 1, 2, *Secretary* 3, 4; G. & S. 1, 3; Glee Club 1; Girls' Choir 2; Inter-Nations Club 3 *Secretary;* R.V.T. 1.

JOHN P. GIORDANO
25 Gardner Street
Football J.V. 1, 2, V. 3.

RICHARD A. GIUFFRE
36 Churchill Avenue
Allied Youth 3; Debating Club 3; Baseball J.V. 1; Tennis 3.

SUSAN M. GOLDEN
113 Medford Street
Allied Youth 2, 3; Chronicle 3.

ROBERT H. GOODENOUGH
10 Bailey Road
Cross Country 2; Indoor Track 2, 3; Outdoor Track 2, 3.

1962

ALLEN H. GOSS
22 Perkins Street
Dramatic Club 1; Library Corps 3; R.V.T. 2, 3.

MARCIA M. GOTT
90 Churchill Avenue
Chronicle 1, 2, *Publicity Manager* 3; Art Club 1, *Vice-President* 2; Library Corps 1, *Chairman Art Committee* 2, *2nd Vice-President* 3; Yearbook *Art Editor* 2, 3; Office Asst. 1; Honor Roll.

VINCENT E. GOVONI
21 Pond Lane
Baseball J.V. 1, V. 2, 3; Basketball J.V. 1, V. 2, 3 *Co-Captain;* Cross Country V. 3.

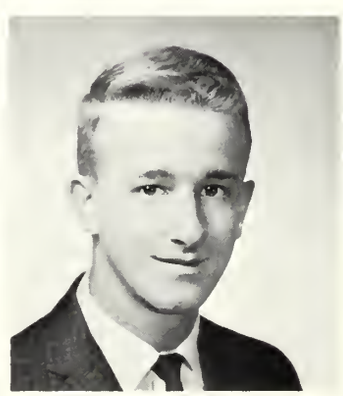

WILLIAM J. GRANNAN
311 Massachusetts Avenue
Senior Class President; Library Corps 2, 3; Baseball J.V. 1, V. 2, 3; Basketball J.V. 1, V. 2, 3 *Co-Captain;* Football J.V. 2, V. 3; Chronicle 3.

EVA P. GRAY
14 Belknap Street

DIANE E. GRAZIANO
14 Brand Street
Allied Youth 3.

DONNA M. GRAZIANO
20 Thesda Street

JOSEPH E. GREEN
30 Amsden Street
Allied Youth 1, 2, 3; G. & S. 1, 3; Latin Club 3; Science Club 1, 2, 3; Indoor Track J.V. 1, V. 2, 3; Outdoor Track J.V. 1, V. 2, 3.

SUSAN J. GUNZELMANN
193 Spring Street
Chronicle 3; Field Hockey J. V. 1, V. 2.

1962

ROBERT A. HAGG
152 Brattle Street

EDWARD D. HAGOPIAN
175 Palmer Street

PAMELEE E. HAIGH
61 Lowell Street
Chronicle 3; Office Asst. 2.

LINDA J. HAMILTON
62 Nicod Street
Allied Youth 1, 3; Chronicle 2, 3; Office Asst. 1; Field Hockey J.V. 1; V. 2, 3; Tennis V. 2, 3.

MARJORIE E. HANCOCK
23 Carl Road
Allied Youth 3; Chronicle 3; G. & S. 3; Glee Club 1; Girls' Choir 3.

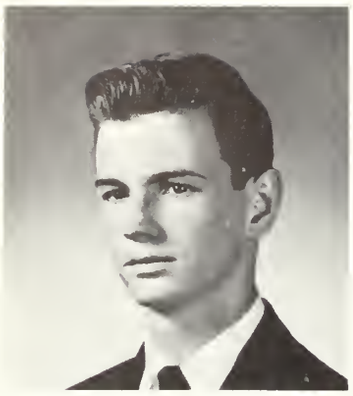

CHARLES T. HANNAFORD
19 Nicod Street

PATRICIA A. HANNAFORD
8 Harvard Street
Allied Youth 3; Chronicle 3; Dramatic Club 1; G. & S. 1, 2, 3; Girls' Choir 2, 3; Office Asst. 2, 3.

MARGARET M. HANRAHAN
11 Harlow Street
Office Asst. 3; Yearbook 3; Honor Roll.

DIANE HANSON
176 Newport Street
Allied Youth 3; Office Asst. 2, 3; Yearbook 3.

1962

LINDA L. HARNEY
52 Robbins Road
Chronicle 3; Office Asst. 3; Yearbook 3.

DORIS A. HAROLD
97 Claremont Avenue
Chronicle 3; Field Hockey J.V. 2.

JEANNE P. HARRISON
247 Park Avenue
Chronicle 3; Latin Club 3; Library Corps 1, 2, 3; R.V.T. 1, *President* 2; French Club 3.

ROBERT HAUSER, JR.
10 Cleveland Street
Chess 1; Science Club 1, 2, 3; Cross Country J.V. 2, 3; Indoor Track 3; Outdoor Track 1, 2, 3.

PATRICIA M. HAWKES
19 Sutherland Road
Allied Youth 3; Glee Club 3.

JEAN B. HAXTON
84 Wright Street

PAULA L. HEBERT
333 Park Avenue
Allied Youth 3; Office Asst. 1, 3; Yearbook 3.

VIVIAN M. HENDERSON
219 Wollaston Avenue
Allied Youth 3; Office Asst. 3; Yearbook 3.

NANCY L. HENDRIGAN
34 Cliff Street
Allied Youth 2, 3; Cheerleader 2, 3; Chronicle 3; Dramatic Club 3; Debating Club 3; G. & S. 3.

MICHAEL W. HERLIHY
77 Bartlett Avenue
Outdoor Track 2, 3.

1962

SANDRA J. HEWSON
95 Medford Street

MARY E. HICKSON
9 Mary Street
Allied Youth 2, 3; Chronicle 3; G. & S. 3.

BRIAN M. HIGGINS
123 Oakland Avenue
Office Asst. 2, 3; Student Council 3.

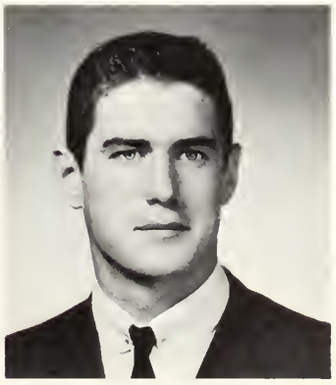

DENNIS A. HIGGINS
29 Avon Place
Office Asst. 3.

JOSEPH C. HIGGINS
404 Massachusetts Avenue
Office Asst. 3; Student Council 3.

NANCY HOLLAND
179 Hillside Avenue
Chronicle 1, 2, 4; Girls' Choir 3; Inter-Nations Club 2; Latin Club 4 *Consul Secundus;* Library Corps 2, 3, *President* 4; Orchestra 3; Honor Roll.

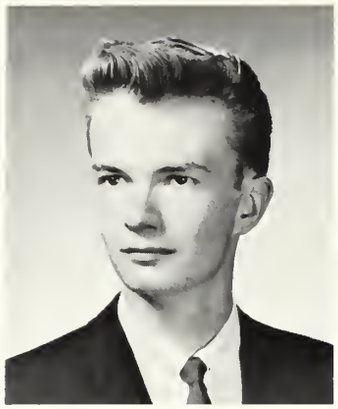

WILLIAM F. HOLLINGSWORTH
206 Wachusett Avenue

EDWARD B. HOUSER
159 Washington Street
Football J.V. 1, 2, V. 3.

1962

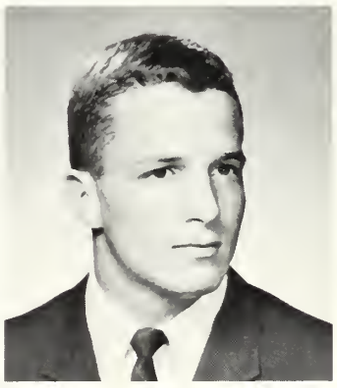

CURTIS V. H. HOWARD
215 Crosby Street
Allied Youth 2, 3; Debating Club 3; Basketball 1; Tennis 1.

FRANCES P. HOWARD
29 Walnut Terrace
Allied Youth 3; Chronicle 3; Dramatic Club 3; Glee Club 3; Office Asst. 3.

JOHN A. HOWELL
12 Lincoln Street
Chronicle 1, 3; Glee Club 3; Library Corps 1, 2, 3; Science Club 3; French Club *President* 3; Math Team 3; Honor Roll.

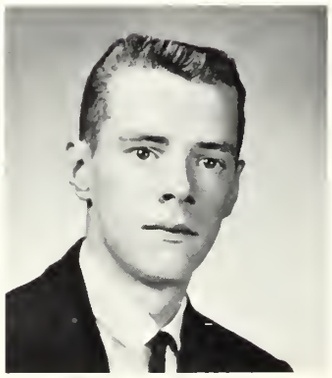

JOSEPH R. HYNES
21 Daniels Street

HELEN R. INGRAM
89 Decatur Street
Allied Youth 3; Lunchroom 2, 3.

FLETCHER IVEY
7 Lakeview
Golf 3.

LEONARD W. JACKSON
46 Ronald Road

CAROLYN W. JARVIS
500 Summer Street
Glee Club 1; Girls' Choir 2, 3; G. & S. 3; Chronicle 3; Office Asst. 2; Allied Youth 1, 3.

CATHERINE J. JEFFERSON
5 Reed Street
Chronicle 3; G. & S. 2, 3; Tennis J.V. 2, V. 3.

1962

ERIC L. JOHNSON
163 Highland Avenue
Allied Youth 3; Dramatic Club 3; Lunchroom 3.

MARILYN E. JOHNSON
98 Spring Avenue
Band 2, 3; Dramatic Club 1, 2; G. & S. 1, 3; Glee Club 1, 3.

PETER E. JOHNSON
31 Summit Street

LOIS A. JONES
53 Kilsythe Road

SYLVIA L. JUDD
79 Harlow Street
Allied Youth 1, 2, 3; Chronicle 3; G. & S. 1, 2, 3; Glee Club 1; Girls' Choir 3; Harmonettes 3.

DENNIS P. KALLIS
29 Egerton Road
Allied Youth 3; Football J.V. 1, V. 2, 3; Indoor Track 1, 2, 3; Outdoor Track 1, 2, 3 *Captain.*

STEVEN KAPSALIS
24 Chandler Street

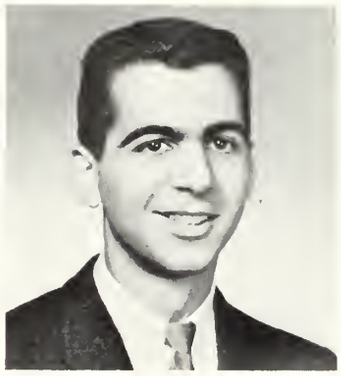

FRANK KASPARIAN
259 Mystic Street
Allied Youth 2, 3; Chronicle 2, 3; Dramatic Club 2, 3; G. & S. 2, 3; Baseball J.V. 1; Honor Roll.

ARTHUR J. KEANEY
204 Summer Street
Office Asst. 2, 3.

1962

DANIEL J. KEATING
11 Newton Road

ALLAN G. KEIRSTEAD
27A Linwood Street
Allied Youth 2, 3; Student Council 3; Baseball J.V. 1, V. 2, 3; Football J.V. 1, V. 2, 3; Hockey V. 1, 2, 3.

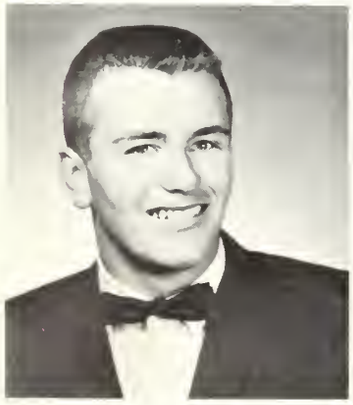

WILLIAM F. KELLY
296 Summer Street

ERNEST R. KEMERY
15 Finley Street
Yearbook 2, 3.

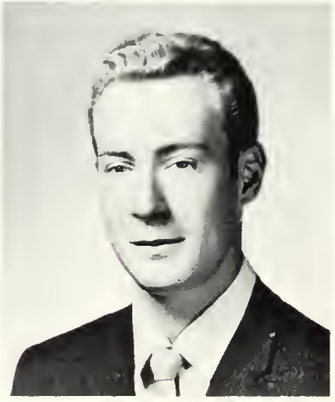

KATHLEEN F. KENERSON
99 Grafton Street
Allied Youth 3; Chronicle 1, 2, 3; G. & S. 3; Glee Club 1.

KATHLEEN L. KENNEDY
35 Amsden Street

CLAUDIA L. KENNEY
9 Sawin Street
Chronicle 3; Dramatic Club 3; G. & S. 1, 2, 3; Glee Club 1; Girls' Choir 2, 3.

R. SANDRA KERR
58 Beverly Road
Allied Youth 1, 2, 3; Chronicle 1, 3; G. & S. 1, 2, 3; Student Council 1; Tennis V. 2, 3, *Vice-President* 2, 3.

DAVID S. KEYES
43 Pine Ridge Road
Band 1, 2, 3; Projection Club 3.

STEVEN C. KLETJIAN
26 Kensington Park

1962

DEIRDRE KNUEPFER
26 Bailey Road
Allied Youth 4; Chronicle 1, 2, 3, 4; G. & S. 3, 4; Office Asst. 2.

BEVERLY M. KOBY
23 Lincoln Street
Allied Youth 2, 3; Chronicle 3, 4; Debating Club 4; G. & S. 2.

PHYLLIS A. LAMARRE
66 Mystic Street
Allied Youth 1, 3; Chronicle 2, 3; Dramatic Club 2, 3; Field Hockey J.V. 3.

GERALDINE M. LANDRY
7 Palmer Street

WILLIAM LA POINTE
52 Windsor Street

VICTOR F. LARKIN
22 Lanark Road

NANCY L. LASALLE
182 Brattle Street
Allied Youth 3; Chronicle 3; Dramatic Club 2, 3; G. & S. 1, 2, *President* 3; Girls' Choir 2, 3; Harmonettes 2, 3.

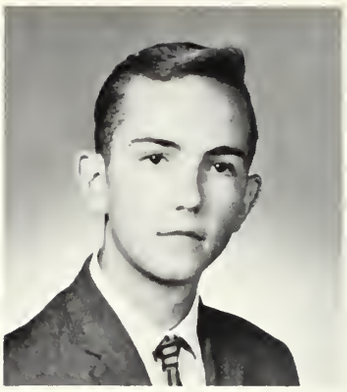

STANLEY R. LASHOTO
15 Langley Road

1962

DOUGLAS W. LAWSON
12 Lockeland Avenue

PETER J. LAX
29 Linwood Street
Allied Youth 2, 3; Chronicle 3; Baseball J.V. 1, V. 2, 3; Football J.V. 1, V. 2, 3; Hockey V. 1, 2, 3 *Co-Captain.*

MARY E. LEAVER
32 Addison Street
Chronicle 3.

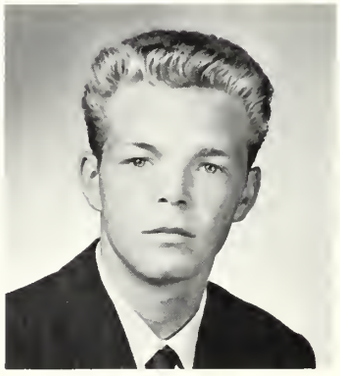

C. DAVID LEVERONE
46 Bow Street

NANCI A. LEVERONE
12 Monadnock Road
Allied Youth 1, 2, 3; Chronicle 1, 3; Debating Club 3; G. & S. 3; Office Asst. 1, 2; Honor Roll.

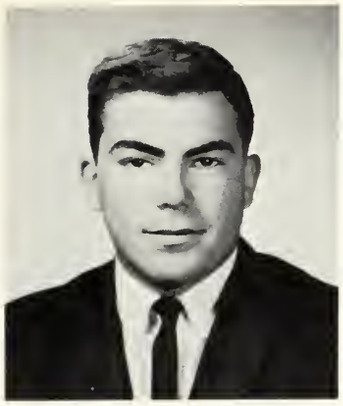

RICHARD J. LEVERONI
16 Orlando Avenue
Allied Youth 2; Football J.V. 1.

BETTY B. LEWIS
113 Sylvia Street
Allied Youth 1, 2; Glee Club 1; Girls' Choir 2, 3; Office Asst. 2, 3; R.V.T. 1.

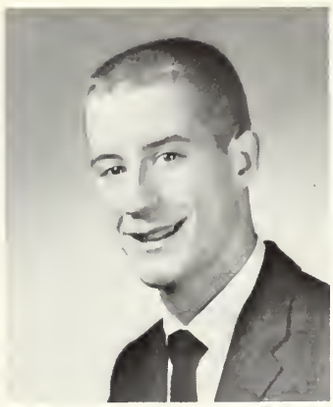

WILLIAM A. LEWIS
50 Claremont Avenue
Allied Youth 2, 3; G. & S. 2, 3; Glee Club 2 *Vice-President;* Indoor Track V. 1, 2, 3 *Co-Captain;* Outdoor Track V. 1, 2, 3.

JEAN M. LICCIARDI
359 Appleton Street
Allied Youth 3.

1962

MARGARET F. LINDSEY
44 Gray Street
G. & S. 3.

LETITIA A. LIONETTA
98 Palmer Street
Chronicle 3; Honor Roll.

JEAN B. LITTLEFIELD
62 Fisher Road
Allied Youth 1, 2, 3; G. & S. 1, 2, 3; Glee Club 1; Latin Club 3; Library Corps 1, 2 *Secretary,* 3; Office Asst. 1, 2, 3; Honor Roll.

ROBERT J. LIVOTI
29 Avon Place
Football J.V. 1; Indoor Track V. 1, 2, 3; Outdoor Track V. 1, 2, 3.

JAMES J. LOFTUS
32a Fairmont Street
Allied Youth 1, 3; Field Hockey J.V. 1, V. 2, 3; Football V. 1, 2, 3; Indoor Track V. 1, 3.

FREDERICK LONSDALE
95 Sunnyside Avenue
Latin Club 3.

WILLIAM P. LOPEZ
78 Gardner Street

GERALD T. LOPILATO
55 Newland Road

SUSAN P. LORD
113 Franklin Street
Chronicle 3.

1962

DAVID E. LOVELL
4 Longmeadow Road

RICHARD J. LUONGO
20 Udine Street
Office Asst. 3.

PATRICIA M. LYNCH
65 Freeman Street
Allied Youth 3; Glee Club 3.

MARYANN J. LYONS
348 Mystic Street

MARY B. MacDONALD
30 Menotomy Road
Office Asst. 3; Yearbook 3.

KATHLEEN E. MacDOUGAL
101 Churchill Avenue
Allied Youth 1, 2; Office Asst. 1, 2, 3.

MARTHA E. MacFARLANE
25 Putnam Road
Allied Youth 3; Chronicle 3; Dramatic Club 2, 3; Majorettes 2, 3; Office Asst. 1, 3.

LINDA A. MacGREGOR
61 Paul Revere Road
Allied Youth 1, 2, 3; Chronicle 2; Dramatic Club 2, 3; Glee Club 1; Girls' Choir 2, 3; Library Corps 1, 2, 3 *Secretary.*

MARYANN E. MACKLIN
7 Village Lane
Allied Youth 1, 2, 3; Chronicle 1, 3 *Advertising Manager;* Office Asst. 1; French Club 3.

WESLEY G. MacMULLEN
84 Morningside Drive

1962

SANDRA A. MacQUESTON
14 School Street
Chronicle 1, 2, 3; Office Asst. 1, 3.

JOAN F. MAGURN
845 Concord Turnpike
Allied Youth 1, 3; Chronicle 3.

CHARLES W. MAHER
19 Amherst Street
Indoor Track 1, 2; Outdoor Track 2.

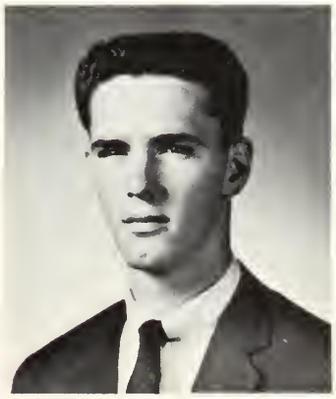

DAVID M. MAHONEY
27 Wall Street

JEAN A. MAHONEY
69 School Street
Allied Youth 1; Chronicle 3.

DALE V. MAITLAND
28 Magnolia Street

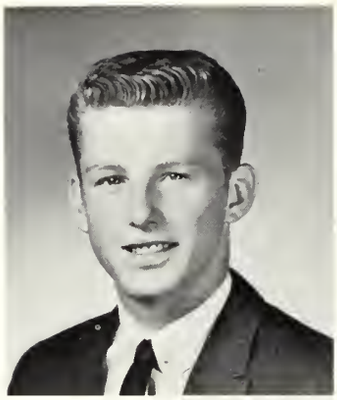

RICHARD S. MALVEY
88 Ronald Road
Outdoor Track V. 2.

ANTHONY F. MANFREDI
44 Oakland Avenue
Allied Youth 2, 3; Cross Country V. 2, 3; Indoor Track V. 1, 2, 3; Outdoor Track V. 1, 2, 3.

1962

JOSEPH L. MANTONE
5 Dorothy Road

BARBARA A. MARCHAND
17 Belknap Street
Allied Youth 3; Chronicle 3; Office Asst. 2, 3.

SHIRLEY A. MARCHANT
15 Court Street

JANET A. MARCHESE
306 Forest Street
Glee Club 1.

JANICE R. MARCHESE
306 Forest Street
Glee Club 1; Office Asst. 3.

JOSEPH J. MARCIANTE
126 North Union Street
Football J.V. 1.

CHARLES M. MARDIGIAN
147 Waverly Street
Allied Youth 2, 3; G. & S. 2, 3;
Chronicle 3.

FRED B. MARKEL
33 Pilgrim Road
Allied Youth 3.

WILLIAM H. MARTIN
39 Tufts Street

1962

EDWARD A. MASSUCCO
3 Virginia Road
Allied Youth 2.

PATRICIA K. McAULEY
17 Mary Street
Glee Club 2.

EILEEN McBAY
20 Lake Street
Office Asst. 3.

ELLEN L. McCARROLL
16 Forest Street

JOHN F. McCARTHY
12 Egerton Road

KATHLEEN A. McCARTHY
28 Hillside Avenue
Chronicle 2.

BETTY J. McGURL
18 Grove Street Place
Allied Youth 1; Office Asst. 2, 3; Yearbook 3.

KAY T. McHUGH
109 Scituate Street

VIRGINIA A. McLAUGHLIN
71 Warren Street
G. & S. 2, 3; Office Asst. 2, 3; Yearbook 3; Honor Roll.

1962

RUSSELL P. McLEAN
7 Gray Circle
Science Club 3.

JAMES J. McMAHON
39 Fairview Avenue

JOHN J. McNAMARA
153 Brattle Street

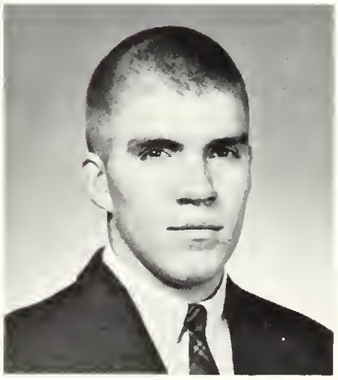

CAROLE A. MEADOWS
5 Brattle Court
Chronicle 3; Office Asst. 2, 3; Student Council 3; Yearbook 3.

JOHN E. MEDEIROS
40 Warren Street
G. & S. 3.

JOAN A. MILLER
32 Dudley Street
Allied Youth 1; Glee Club 2.

CONSTANCE L. MITCHELL
124 Lowell Street

ROBERT A. MOISAN
59 Stowecroft Road

RONALD L. MORELL
126 George Street
G. & S. 2, 3; Glee Club 2, 3; Projection Club 1; Science Club 2, 3; R.V.T. *Hospitality Chairman* 2, *President* 3; Office Asst. 1, 2, 3.

NANCY G. MORRISON
46 Washington Street
Allied Youth 1; Chronicle 3; Glee Club 1; Girls' Choir 3; Basketball J.V. 1, 2, 3.

1962

BETTY M. MORRISSEY
212 Renfrew Street
Glee Club *Treasurer* 3, 4; Girls' Choir 2; Library Corps 2, 3, 4; R.V.T. 1, 2, *Secretary* 3, *Treasurer* 4; Science Club 3, 4.

MARY J. MUELLER
114 Ridge Street
Allied Youth 3; Tennis V. 2, 3.

WILMA M. MULLER
42 Cleveland Street
Chronicle 3; G. & S. 1, 2, 3; Girls' Choir 2, 3; Latin Club 3; Library Corps 2, 3; Office Asst. 1, 2, 3.

DAVID J. MURPHY
6 Park Street Place

DORIS G. MURPHY
120 Broadway

BEVERLY M. MURRAY
22 Hutchinson Road
Chronicle 3; Office Asst. 3.

MARY E. MURRAY
22 Fisher Road

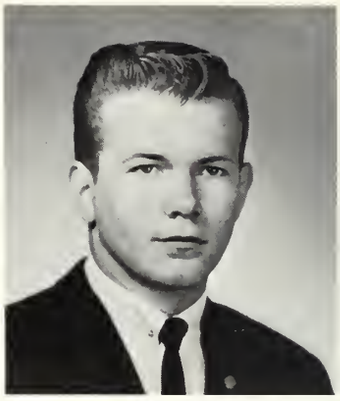

EDWARD W. NAGLE
54 Beverly Road
Allied Youth 3; Basketball J.V. 1, V. 2, 3; Football J.V. 1, V. 2, 3.

1962

JOYCE A. NEWTON
39 Virginia Road
G. & S. 2, 3; Glee Club 1; Girls' Choir 2, 3; Harmonettes 2, 3.

JOHN C. NITCHIE
52 Hillsdale Road
Inter-Nations Club 2.

CASSANDRA C. NOBLE
74 Rhinecliff Street
Library Corps 2, 3.

MARGUERITE F. NOCHELLA
125 Crescent Hill Avenue
Art Club 1.

DENNIS M. NOLAN
19 Indian Hill Road
Allied Youth 2, 3; Band 3 *Drum Major;* Dramatic Club 1, 2, 3 *Treasurer;* G. & S. 2, 3; Honor Roll.

MARCIA M. NOLAN
12 Draper Avenue
Band 1, 2, 3 *Vice-President;* Chronicle 2, 3; Orchestra 3; Allied Youth 3.

KENNETH V. NORDSTROM
114 Pleasant Street
Chronicle 2, 3; Debating Club 3; Latin Club 3 *Primus Consul;* Science Club 2, 3; Honor Roll.

JOHN NUHIBIAN
27 Everett Street
Allied Youth 2, 3; Dramatic Club 2, 3; G. & S. 3; Science Club 1, 2, 3 *President;* Physics Lab. Asst. 2, 3.

DAVID R. O'BRIEN
21 Highland Avenue

1962

JOSEPH P. O'BRIEN
66 Iroquois Road
Baseball V. 2; Cross Country J.V. 3; Hockey J.V. 1, 2.

MARY-JULIE J. O'CONNELL
424 Massachusetts Avenue
Honor Roll.

BARBARA M. O'DONNELL
24 Dundee Road

CAROLE E. OHANIAN
79 Dothan Street

SUSAN E. OICLES
27 Joyce Road
Chronicle 1; Office Asst. 1.

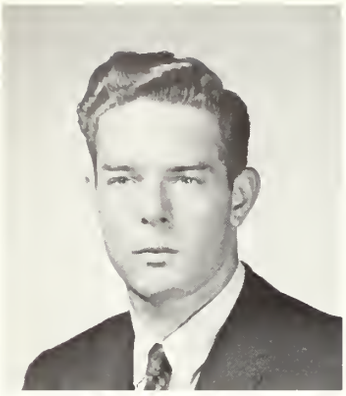

BRUCE H. OLDHAM
119 Russell Street, Woburn

ARTHUR J. O'LEARY
75 Jason Street

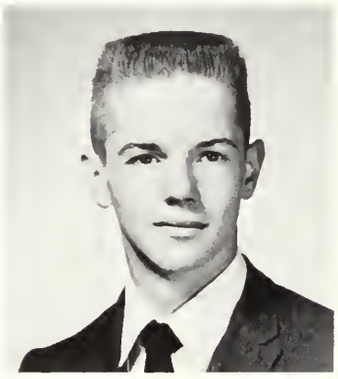

KAREN A. O'LEARY
22 Bailey Road
Chronicle Art Staff 1, 3; G. & S. 1, 2, 3; Allied Youth 3; Honor Roll.

KATHLEEN D. O'LEARY
15 Rawson Road

1962

EVELYN C. OLEY
64 Highland Avenue
Allied Youth 1, 2, 3; G. & S. 1, 2, 3; Glee Club 1; Girls' Choir 2, 3; Office Asst. 1, 2, 3; Honor Roll.

DENNIS K. OLSZEWSKI
13 Chandler Street
Allied Youth 3; Baseball J.V. 1, V. 2, 3; French Club 3.

RICHARD A. OMUNDSEN
261 Pheasant Avenue
Projection Club 1, 2, 3.

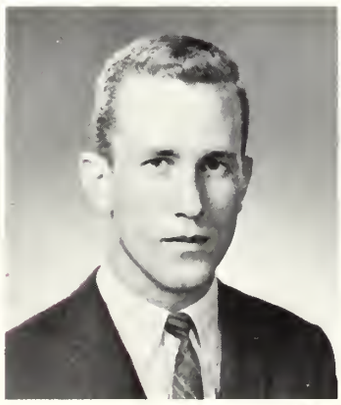

FRANK M. O'NEIL
63 Warren Street
Lunchroom 1, 2, 3.

LINDA L. ORFALY
27 Foxmeadow Lane
G. & S. 2, 3; Glee Club 1, 2; Girls' Choir 2, 3 *Accompanist.*

RICHARD B. OSTERBERG
100 Massapoag Avenue, Sharon
Allied Youth 3; Basketball J.V. 1, 2, V. 3; Football V. 1, 2, 3.

RICHARD F. PANNIELLO
7 Hadley Court

ELIZABETH A. PANSUK
65 Park Street
Allied Youth 2, 3; Chronicle 3; Inter-Nations Club 3; Honor Roll.

CLAIRE A. PARENTI
9 Piedmont Street

ROBERT F. PARKER
100 Highland Avenue
Allied Youth 3; Office Asst. 2; Voc. Student Council 3.

1962

SUSAN J. PARKER
27 Fabyan Street
Allied Youth 1.

RANDALL A. PARR
47 Silk Street
Allied Youth 3; Football J.V. 1, 2; French Club 3.

BARBARA C. PEACOCK
27 Appleton Street

CAROLYN E. PEDRO
67 Windsor Street
Allied Youth 2, 3; Chronicle 3; G. & S. 3; Office Asst. 1, 3.

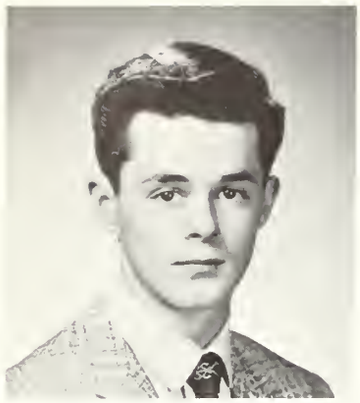

EDMUND W. PERRY
52 Beacon Street

HELEN M. PERRY
20 Foxmeadow Lane

JUDITH L. PERRY
73 Varnum Street
Allied Youth 2, 3; Basketball J.V. 1; Field Hockey J.V. 1, V. 2, 3.

CAROL D. PETERSON
74 Cutter Hill Road
Basketball J.V. 2, 3.

1962

LEONA A. PETRIDES
79 Hibbert Street

PAUL J. PFEIFFER
30 Richfield Road
G. & S. 1, 2, 3; Glee Club 2, 3; Latin Club 3.

STEPHEN G. PICONE
43 Temple Street
Cross Country J.V. 3; Hockey J.V. 1, 2.

ROBERT B. PIERCE
51 Jason Street
Band 1, 2, 3; G. & S. 2, 3.

LINDA B. PIGG
61 Aerial Street
Allied Youth 2, 3; Chronicle 2, 3; G. & S. 3; Glee Club 1; Office Asst. 1, 2, 3; Honor Roll.

DAVID G. PIKE
161 Gray Street
Allied Youth 3.

CHERYL A. PINDARI
21 Newcomb Street
Allied Youth 2; Office Asst. 1, 2.

CAROL E. POIRIER
60 Windsor Street
Allied Youth 1, 2, 3; G. & S. 1, 2, 3; Glee Club 1; Girls' Choir 2, *President* 3; Harmonettes 3; Office Asst. 1.

ROBERT E. POMEROY
106 Hillside Avenue

1962

ELLEN V. POPE
235 Ridge Street
Honor Roll.

SANDRA J. POSEY
18 Pilgrim Road
Chronicle 2, 3; Office Asst. 1, 2, 3.

THEODORE POTHIER
10 Quincy Street

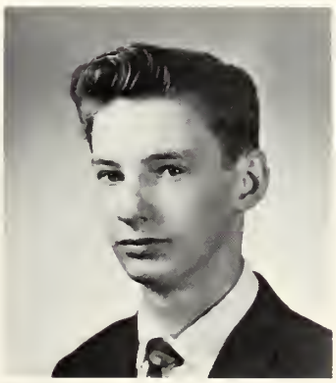

ANNE M. PRENDERGAST
60 Brattle Street
Allied Youth 1, 2, 3.

ANTHONY V. PREVITE
29 Morningside Drive
Allied Youth 3.

MARY ANN PUBLICOVER
11 Huntington Road
Office Asst. 3.

PAULA J. RAAB
31 Chandler Street
Allied Youth 2, 3; Chronicle 2, 3; Art Club 2; G. & S. 1, 2, 3; Office Asst. 1, 3.

F. ELAINE RACKLIFF
17 Trowbridge Street
Allied Youth 2, 3; Chronicle 2, 3; Glee Club 2.

ANDREW P. RAISIS
15 Mary Street

1962

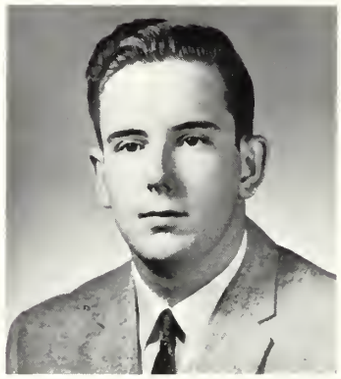

ROBERT M. RALEIGH
11 Oakledge Street

BARBARA A. RAYMONDI
67 Everett Street

SUZAN M. REDGATE
35 Gardner Street
Allied Youth 2, 3; Cheerleader 2, 3; Chronicle 1, 2, 3; G. & S. 1, 2, 3; Glee Club 1 *Secretary*.

MARTIN E. REID
69 Hishland Avenue
Allied Youth 2, 3; Chronicle 3.

NANCY L. RICE
43 Woodside Lane
Allied Youth 2, 3; Office Asst. 1, 2, 3.

CHARLES E. RILEIGH
67 Paul Revere Road

ROSALIE RIPALDI
12 Woodland Street
Chronicle 2, 3 *Business Manager;* Debating Club 3; G. & S. 2, 3; Office Asst. 2, 3; Honor Roll.

PAULINE M. RISSER
9 Sawin Street
Chronicle 2, 3.

JUDITH A. ROBERTSON
12 Intervale Road
Chronicle 3; Dramatic Club 1, 2, 3; G. & S. 3; Allied Youth 1, 2, 3.

EDGAR J. ROBICHAUD
60 Park Street

1962

BARBARA E. ROOS
17 Wachusett Avenue
Allied Youth 1, 2, 3; Chronicle 2, 3; Office Asst. 1, 2, 3.

JEANETTE E. ROUSSEAU
21 Alpine Street

PAMELA RUGG
16 Spring Street
Chronicle 3; Dramatic Club 2, 3.

ANN M. RUSSELL
91 Egerton Road

JOSEPH E. RUSSO
183 Pleasant Street
Allied Youth 3; Band 3.

BEVERLY A. RYER
15 Lakeview
Allied Youth 2, 3; Chronicle 3; Office Asst. 3; Yearbook 3.

JOSEPH N. SACCA
38 Amsden Street

PHILIP A. SACCO
46 Pierce Street

1962

JULIE A. STE. MARIE
16 Arnold Street
Chronicle 3; Dramatic Club 3; Office Asst. 2, 3.

JOHN S. SAKOIAN
25 Brunswick Road
Football J.V. 1, V. 2, 3.

PATRICIA M. SANTOLIQUIDO
115 Mary Street
Chronicle 1, 2, 3, 4 *Editor-in-Chief;* Latin Club 4; Library Corps 2, 3; Science Club 3; Stamp Club 3; Honor Roll.

DONALD SANTOS
293 Gray Street
Allied Youth 2, 3; Chronicle 3; Student Council 3; French Club 3.

JAMES R. SANTOS
20 Dartmouth Street
Band 2, 3 *President;* Orchestra 2, 3.

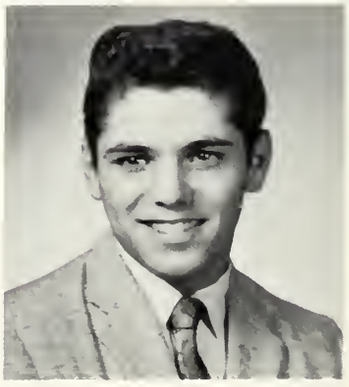

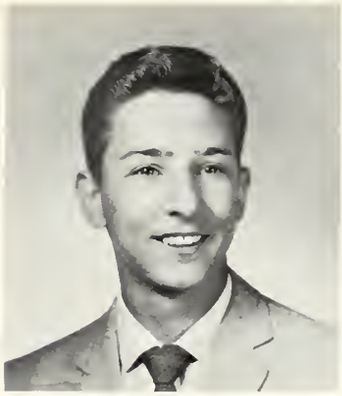

JOHN SARACENO
10 Hathaway Circle

WILLIAM J. SCAGLIONE
68 Hathaway Circle

JANE E. SCANNELL
10 Farmer Road
Allied Youth 1; Chronicle 3.

BARBARA A. SCHAEFFER
6 Dudley Street Place

1962

ADELLE
SCHUDNACHOWSKI
736 Massachusetts Avenue
Dramatic Club 1; Glee Club 1; Girls' Choir 2; Latin Club 3; Library Corps 2; Office Asst. 2, 3.

LINDA K. SERFILIPPI
20 Bowdoin Street
Allied Youth 3; Chronicle 3; Latin Club 3; Basketball J.V. 1, V. 2, 3; Field Hockey V. 2, 3 *Captain;* Softball V. 1, 2, 3.

PETER D. SEWALL
32 Arnold Street

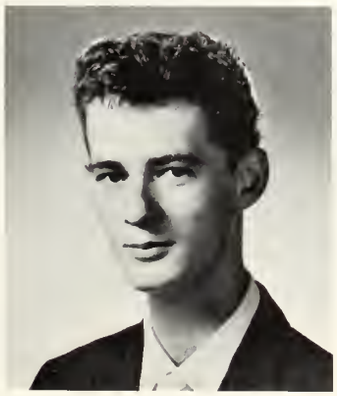

SUSAN P. SHARP
91 Winchester Road
Allied Youth 2, 3; G. & S. 3; Office Asst. 2, 3; Chronicle 3.

PAUL G. SHEA
159 Newport Street
Baseball J.V. 2, V. 3; Cross Country J.V. 3; Hockey J.V. 1, 2, V. 3.

ROSEMARY A. SHEA
31 Bailey Road

LOUISE A. SHUMAKER
49 Claremont Avenue
Art Club 2; G. & S. 1, 2, 3.

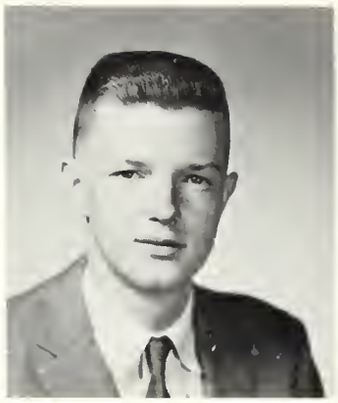

JAMES M. SIKER
48 Hemlock Street

KENNETH J. SIMMONS
58 Massachusetts Avenue
Football J.V. 1, V. 2, 3.

1962

JUDY M. SIMPSON
185 Oakland Avenue

ROGER S. SLACK
96 Jason Street

KAROLYN I. SMITH
1145 Massachusetts Avenue
Office Asst. 3; Honor Roll.

WILLIAM T. SMITH
19 Tufts Street
Stamp Club 2 *President;* Honor Roll.

HAROLD E. SONNICHSEN
37 Robin Hood Road
Science Club 2, 3 *Vice-President;* Physics Lab Asst. 3.

ANGELA SOPHIS
77 Fairmont Street

STEPHEN W. SOUZA
34 Amsden Street
Allied Youth 2, 3; Student Council 3; Football J.V. 1, V. 2, 3.

KAREN A. SPANEAS
41 Egerton Road
Chronicle 3; G. & S. 3; Office Asst. 1.

PAULINE R. SPENCE
104 Summer Street
Allied Youth 1, 2 *Corresponding Secretary,* 3; Chronicle 1, 2, 3 *Circulation Manager;* G. & S. 1, 2, 3; Glee Club 1 *President; Class Treasurer* 2; Tennis V. 2, 3; Honor Roll.

JOHN D. SPENGLER
189 Jason Street
Allied Youth 3; R.V.T. 1; Science Club 1, 3; Cross Country V. 2, 3; Indoor Track 3; Outdoor Track 2, 3.

1962

STEPHEN L. STABILE
169 Lake Street
Dramatic Club 3.

THERESE R. STANLEY
31 Melrose Street
Allied Youth 2, 3; Glee Club 3; Office Asst. 1.

THOMAS S. STENGER
4 Robin Hood Road
Tennis 3.

PETER G. STEVENS
10 Gray Circle
Allied Youth 2; G. & S. 1, 2, 3; Glee Club 1, 2.

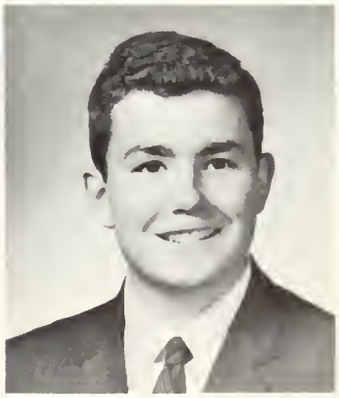

WILLIAM H. STEVENSON
24 Ottawa Road
Cross Country V. 3; Indoor Track V. 3; Outdoor Track V. 2, 3.

RALPH A. STRATIS
99 Stowecroft Road
Basketball J.V. 2.

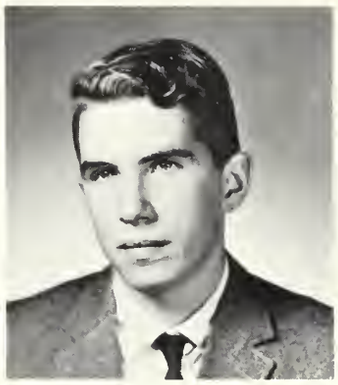

RUSSELL STURGIS
10 Jason Street

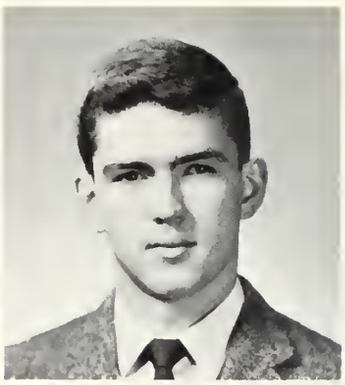

JOSEPH P. SULLIVAN
11 Marathon Street

1962

CAROLYN E. SUPRENARD
27 Tower Road

MARYLEES SUTTIE
251 Gray Street
Allied Youth 1, 2, 3; Chronicle 2, 3; Dramatic Club 1, 2, 3 *Secretary;* G. & S. 1, 3; R.V.T. 1, 2, 3; Science Club 2, 3 *Secretary.*

ROBERT E. SWADKINS
29 Summer Street

JAMES R. SYMONDS
14 Fayette Street
Football J.V. 1; Outdoor Track 1, 2, 3.

MELINDA B. TALCOTT
247 Wachusett Avenue
Allied Youth 1, 3; Glee Club 1, 3; Girls' Choir 2, 3; Majorettes 2, 3.

ROBERT E. TARTARINI
173 Mystic Street
Allied Youth 3; Chronicle 3; Dramatic Club 3; Art Club 1, 2, 3; G. & S. 2, 3; Glee Club 2.

PATRICIA L. TASSINARI
152 Lake Street
Chronicle 1, 3; Dramatic Club 1; G. & S. 1, 2, 3; Glee Club 2; Girls' Choir *Vice-President* 3; Office Asst. 1, 3.

DONALD B. TEDFORD
13 Laurel Street
Football J.V. 1, V. 2, 3.

ANNA C. TERZIAN
1192 Massachusetts Avenue

1962

CALVIN R. THOMAS
108 Oakland Avenue
Projection Club 3.

DEBORAH L. THOMPSON
118 Warren Street

PATRICIA R. TIEDE
19 Eustis Street
Allied Youth 2, 3, 4; G. & S. 2, 3, 4; Glee Club 2; Girls' Choir 3, 4 *Secretary;* Harmonettes 4; Office Asst. 1, 2, 3, 4; Honor Roll.

LOUISE J. TORENTO
110 Robbins Road
Allied Youth 1, 2, 3; Office Asst. 2, 3.

WILLIAM TORPEY
74 Brooks Avenue
Allied Youth 3; Football J.V. 1; Indoor Track 2, 3; Outdoor Track 2, 3.

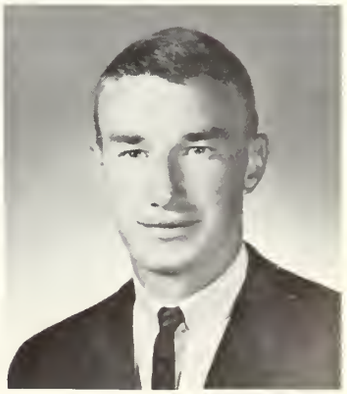

ALICE M. TOTTEN
146 Summer Street

KATHLEEN D. TRAINOR
853 Massachusetts Avenue
Glee Club 2.

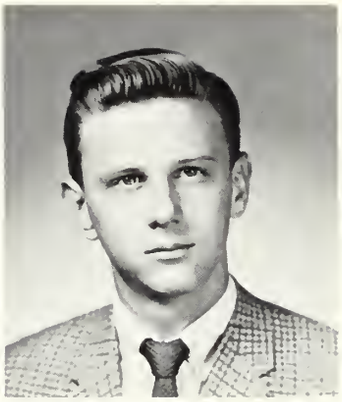

ARTHUR VALLIERE
50 Gloucester Street
Allied Youth 3; Chronicle 3; Projection Club 1, 2, 3; Honor Roll.

RICHARD E.
VAN VALKENBURGH
39 Hospital Road
Football V. 1, 3.

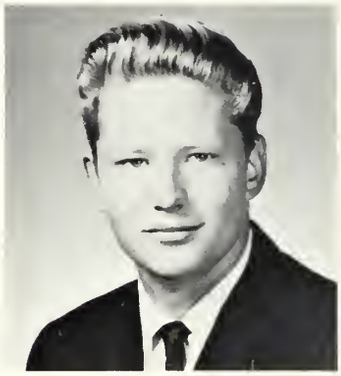

1962

MILTIADES C. VARGELIS
1318 Massachusetts Avenue
Football J.V. 1; Indoor Track 1, 2, 3; Outdoor Track 1.

PATRICIA A. VAUGHAN
53 Wollaston Avenue

LORRAINE VENDICE
31 Thesda Street
Allied Youth 2, 3; Chronicle 3; Glee Club 1; Girls' Choir 2; Office Asst. 2, 3; Yearbook 3; Honor Roll.

JOSEPH J. VENDITTI
26 Hancock Street

WALTER C. VERNEY
56 School Street

CHRISTINE A. VINCENT
19 Churchill Avenue
Allied Youth 2; Office Asst. 2, 3.

MARIAN R. VINCENT
43 Overlook Road
Allied Youth 3; Chronicle 3.

JON R. WALLACE
277 Renfrew Street
Allied Youth 1, 3; Basketball J.V. 1, 2, V. 3; Outdoor Track 2, 3.

DAVID M. WALSH
91 Newland Road
Allied Youth 1, 2, 3; G. & S. 3; Football J.V. 1, V. 2, 3; Hockey J.V. 1; Indoor Track 2, 3; Outdoor Track 2, 3.

CLYDE R. WARD
74 Ronald Road
Allied Youth 2, 3; Orchestra 1, 2, 3; Cross Country V. 1, 2, 3; Indoor Track V. 1, 2, 3; Outdoor Track V. 1, 2, 3.

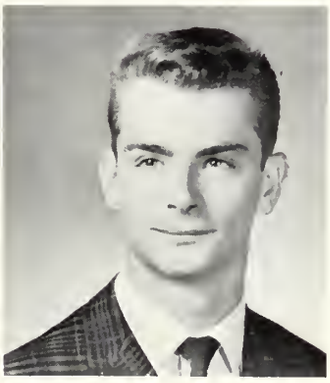

1962

SANDRA J. WARREN
87 Bay State Road

ROBERT F. WELCH
95 Franklin Street
Lunchroom 1, 2.

THOMAS K. WHELTON
36 Robbins Road

DOUGLAS C. WHITE
40 Walnut Street
Allied Youth 2, 3; Dramatic Club 2, 3; Chronicle 3.

PATRICIA A. WHITE
164 Park Avenue
Library Corps 1, 2; Honor Roll.

SUSAN M. WHITNEY
32 Crawford Street

SHELTON WICKER
14 Peter Tufts Road
Baseball J.V. 1, V. 2, 3; Basketball V. *Manager* 1, 2, 3; Football J.V. 1, 2.

BRUCE S. WILLIAMS
48 Foster Street

1962

SHARON L. WILLIAMS
48 Foster Street

FRANCIS G. WILLWERTH
216 Hillside Avenue
Allied Youth 3; G. & S. 3; Tennis 1.

CAROL E. WILSON
11 Pelham Terrace
Allied Youth 3; Chronicle 1; Dramatic Club 2, 3.

JOHN B. WRIGHT
102 Webster Street

WALTER WRIGHT
3 Vista Circle

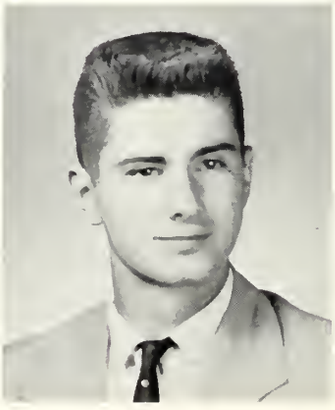

ELLEN R. WYMAN
215 Pleasant Street
Dramatic Club 1, 2, 3; Honor Roll.

KIMBALL WYMAN
50 Hillside Avenue
Allied Youth 1, 3.

PHYLLIS J. YETERIAN
44 Magnolia Street
Chronicle 3.

CLAYTON G. ZUCKER
11 Endicott Road
Allied Youth *Treasurer* 2, 3; G. & S. 2, 3; Yearbook *Editorial Staff* 3; Class *President* 2; Cross Country V. 1, 2, 3; Indoor Track V. 1, 2, 3.

CAMERA SHY

KENNETH BRADY
THOMAS F. FARNHAM, JR.
THOMAS J. BURKE
ERNEST A. CAPEL
PAUL M. CARROLL
GEORGE CHATEAUNEUF
DOUGLAS B. COOMBER
JAMES R. CRESS
DONALD C. DELANO
ROY G. FITZPATRICK
SUSAN J. FREDO
STEPHEN G. GRADIE
BENNETT D. HALPRIN
ELIZABETH J. JENSEN
FREDERICK J. LIVINGSTONE
MICHAEL R. MIRANDA
VINCENT J. MIRANDA
JOHN K. MURPHY
EDWARD T. PRESTON
SHIRLEY A. TOTTEN

CLASS HISTORY

The high school years involve the student in intellectual awakenings, gradual development of his maturity, and good times. Since no two individuals gain exactly the same experiences or rewards for their efforts, no two classes, consisting of individuals, value the same memories in the same way. Every class has benefited from advanced methods of teaching, new text books, and devoted teachers. The Class of 1962 have accepted challenges and reached different goals that may or may not have been inherited from former graduating classes. Although a reflection upon statistics, dates, and events can not capture a true picture of the activities of the Class of 1962, all of these have helped mold memories for all of its members.

The change in the school system in September of 1959 from a three to a four year senior high school made our class the last one to enter as sophomores. During that year we also played our last traditional football game with our old rival, Melrose, on Thanksgiving Day.

In December the Dramatic Club play, *The Matchmaker,* was presented and enjoyed by all who saw it. As a forerunner of a joyous Christmas vacation, a Christmas assembly put everyone in a holiday mood.

After the Christmas holidays, our track and basketball teams weren't too successful; but the hockey team won six out of seven games. At the end of January in 1960, the presenting of athletic achievement awards at an assembly made many of us very happy, indeed. In February, members of our class also won awards in art.

The first science fair at Arlington High School, put on by the Science Club, came in March. The seventeen exhibits varied immensely with something to please

everyone. The two winners of first prizes went to a state fair with their exhibits. In March, also, the basketball team ended their season by beating Watertown for a total of six wins and ten losses.

April gave us a second assembly for athletic achievement awards. Later in April *The Mikado,* presented by the Gilbert and Sullivan Club, was a wonderful success. The actors stirred the audience to laughter many times. During April, too, the Chess Club also finished in the first position in the Greater Boston Chess League while outdoor work was started by the track team.

In May, clubs and sports teams finished the season with final get-togethers and elections of officers for the coming year.

June found us filled with impatience for the closing of school, but we were burdened with studying for final examinations. Thus, ended our first year in a much more adult world than we had experienced in our earlier school life.

Soon after returning from summer vacation we began the activities of our junior year. The football team completed a very successful season by defeating Gloucester in a new Thanksgiving Day rivalry. Soon following that event, the Dramatic Club presented a delightful interpretation of *A Connecticut Yankee In King Arthur's Court.*

Christmas vacation was a welcome change but very short as usual. Upon our return we were notified that juniors would soon take the Merit Scholarship Examinations and the Scholastic Aptitude Tests.

The winter sports program included the participation of the hockey team in the State Tournament; the basketball team in the Tech. Tourney; and the track team's winning their division championship.

With the arrival of spring, the Gilbert and Sullivan Club successfully presented *The Mockingbird,* a story of old New Orleans.

The climax of the year was the Junior Prom, held at the Hotel Continental. It was the largest in the history of the school and one of the most enjoyable events of the year.

After completing the College Board and final examinations, everyone departed to enjoy his summer activities.

As the summer of 1961 ended and September arrived, we eagerly anticipated our final year as seniors at Arlington High School. We began classes earnestly, knowing this would be a busy year with much responsibility. The clubs and other activities began their seasons with the groups—the Debating Club, the French Club, and the Mathematics Team—newly added to the school's program. The football team accomplished the first undefeated season since 1949 and was rewarded with a trip to Miami, Florida, during the Christmas holidays. As the Arlington High School eleven finished its season, the basketball and the hockey teams began their schedules. In December the Dramatic Club presented a most enjoyable production of the play, *Our Town,* and many seniors took the Scholastic Aptitude Tests.

As we began the new year of 1962, many of us either had been accepted by a college or were busy filing applications. Studying on through the winter and the spring, we also were occupied with many activities and thoughts of future events.

In March the Science Club presented its third annual science fair, and April brought the Gilbert and Sullivan Club's annual production. This year it was a variety show, containing excerpts from many successful Broadway presentations.

To conclude a never-to-be-forgotten senior year, there came the senior prom, the senior class day dance, the class day program, and finally graduation day exercises. Memories of these events will linger with us for years to come.

Our senior year was one of termination, but it was also a threshold of embarkation upon a new phase of our lives.

The Class of 1962 has had the distinction of having had the first Arlington High School Freshmen for many years among its members. In September 1958 two groups of students from both Junior High School West and Junior High School East came to the high school and attended classes; they benefited from the facilities and activities at Arlington High School. On the following September, these two groups were joined by the rest of the Class of 1962. With graduation exercises their high school years terminate, and the members of the Class of 1962 scatter to many places to seek further education in their chosen professions or to tackle actual jobs in life. They are prepared to meet the challenge of society and to become successful and meaningful citizens.

ACTIVITIES

1962

NATIONAL MERIT SCHOLARSHIP

SEMI FINALISTS— B. Morrissey, N. Holland, E. Sonnichsen, K. Garrity, J. Howell, D. Derow.

The National Merit Scholarship Corporation is an organization concerned solely with scholarships and as a result of an intensive testing program, six Arlington High School students were selected as semi-finalists for this program. Their distinguished performance on these nationwide selection tests has brought great honor to the Arlington High School.

Six additional students have been awarded Certificates of Merit by the National Merit Scholarship Corporation for excellent performance on the selection tests.

CERTIFICATE OF MERIT—D. Nolan, P. Santoliquido, L. Pigg, J. Littlefield, J. Harrison, R. McLean.

DEBATING TEAM

The Arlington High School Debating Club was re-activated this year after a lengthy absence. Much of the season was devoted to the internal re-organization of the club, although many interesting debates were held. Among the highlights of the club's activities, one must mention the critical and often humorous comments of our faculty advisor and of our contemporaries as we struggled to learn to think on our feet.

We are facing the future with confidence as our attendance records show that more than a half of the membership comes from underclassmen who will, with their experience, make our meetings stimulating.

The club, depending upon the level of progress reached, is contemplating participating in several interscholastic debates, the Springfield Model Congress, and other related activities. Though we may not attend all of these this year, the membership deserves a hearty, well-done, for their first year's achievements.

E. Casey, *Treasurer;* L. Leverone, Mr. Harris B. Siegel, C. Howard, *President;* W. Holland, H. Boroyan, D. Watson, *Secretary.*

MATH TEAM

Row 1: W. Holland, N. Fletcher, W. Robertie. *Row 2:* J. Cole, E. Sonnichsen, B. Perry, P. Russell, F. Kasparian.

Five times this year the Arlington High School Mathematics Team rode in Mr. Eaton's and Mr. Sampson's cars and headed for Arlington High's first set of meets in mathematics. The mathematics team is a new club this year. Mr. Eaton organized Arlington's team, while Mr. Sampson has been helping him with their transportation and morale. Arlington High's Math Team is a member of the Metropolitan League, which consists of nine schools in the area: Revere, Lexington, Winchester, Haverhill, North Cambridge Catholic, Malden Catholic, Swampscott, Matignon, and Arlington. The meets in which the members participate are simply organized tests in mathematics. Each of the five members chosen for any one meet can compete separately in three of the five tests offered. After the five tests, the team works as a unit on a sixth "team" question. The league champion is the team that gets the most total points during the year. So far, Arlington has won a third and a first place and is second in the league standing. All the members of the Arlington team have found the meets a challenge and have had a very good time.

ALLIED YOUTH

Row 1: C. Zucker, *Treasurer;* C. Dannenberg, *President;* P. Fairchild, *Vice-President;* P. Gillis, *Secretary*. *Row 2:* M. Coffey, S. Freyer, H. Edwards, G. Gilbert.

In this, the sixth year of Allied Youth in Arlington High School, post #813 has advanced from an organization barely in existence to one of the most active groups in Arlington High School. To carry out its purpose, to educate students against the dangers of alcohol and to promote social functions where alcohol has no place, this year's A.Y.'ers participated in an educational program which included speakers and panels concerned with the problems of young people. Several dances were sponsored throughout the season, highlighted by the "Coke-Tail Kickoff" in October, honoring the Arlington High School football teams.

On November 16, forty-one delegates attended the International Conference at Buckhill Falls, Pennsylvania, an experience that few will ever forget. Clad with Nova Scotia plaid ties, Texan hats, and armed with pages of addresses, the 1961 delegation sadly left new friends on November 18 to bring home the inspiration and knowledge its members had acquired and to build a greater Allied Youth in Massachusetts.

On May 4 and 5, 1962, post #813 realized its first Northeast Conference, the climactic event of the year. Songfests, workshops, speakers, and a Talent Show were but a small part of the extensive program, not to mention the many new friends that were made.

To our successors and all Allied Youth, we leave the record of our accomplishments, extend the best of luck for the future, and pledge our moral support wherever we may be. Last but not least, we shall be forever grateful to our advisor, Mr. Barrett, for making possible, participation in an organization that will always be on the "top" of our high school memories.

The

Row 1: M. A. Macklin, *Advertising Manager;* P. Spence, *Circulation Manager;* C. Dannenberg, *Feature Editor;* R. Costley, *Assistant Editor;* P. Santoliquido, *Editor-in-Chief;* P. Rugg, *Club Editor;* R. Ripaldi, *Business Manager;* M. Gott; *Publicity Manager;* N. Fitzpatrick, *Cartoonist.* *Row 2:* P. Davidson, *Technical Editor;* L. Driscoll, *Technical Editor;* B. Bierenbroodspot, *Copy Editor;* R. Stanley, *Exchange Editor;* J. Gaeta, *Technical Editor;* J. Fallon, *Sports Editor;* R. Gechijian, *Photographer;* R. Duffey, *Technical Editor;* A. Spector, *Sports Editor.*

JOHN S. SAMPSON
Adviser

"When is *The Chronicle* coming out?"
"What did you get for an assignment?"
"Are you collecting assignments?"
"Is there anything to be typed?"
"Where are the ad proofs?"
"Is this all the copy?"
"Let's set up page one!"

Always with such excited cries has each *Chronicle* gone to press—each of the issues which has chronicled the exciting and interesting happenings and events of each month at Arlington High. This year as always, the climax of the year for *The Chronicle* staff was reached at the May banquet when Aunt Minerva's identity was revealed and the new *Chronicle* staff was announced.

To next year's staff we extend our best wishes for a successful year and ask, "When is the next *Chronicle* coming out?"

Chronicle

CHESS CLUB

The chess club, one of the oldest clubs in the school, has its headquarters in Room 5. Club members can come to Room 5 any day after school to play chess. Mr. Sampson, a mathematics instructor, is the faculty advisor. For many years, the club has entered a ten-man team in the G.B.I. Chess League. Our team plays other teams from schools like Brookline, Cambridge Latin, and Boston Latin. Two years ago the team won its first championship, and last year they duplicated this feat. In the course of winning these championships, the team has won 27 games without a defeat. This year the team is seeking its third straight championship. While the club has members from all grades, freshmen through seniors, the team itself is composed entirely of sophomores and freshmen. All of the members of the chess club are extremely happy to participate in such an active group.

K. Walten, W. Holland, B. Perry.

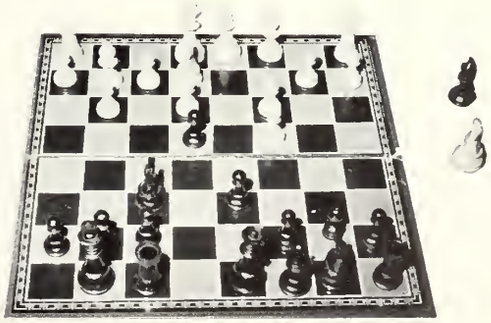

MRS. ELIZABETH W. SAMPSON
Coach

DRAMATIC CLUB

The dramatic club started another successful year under the leadership of its officers: President, Jack Derby; Vice President, Ellen Wyman; Secretary, Marylees Suttie; Treasurer, Dennis Nolan; Assistant Treasurer, Frank Kasparian; and the Faculty Director, Mrs. Elizabeth W. Sampson.

Thornton Wilder's unconventional, intriguing, and absorbing play, *Our Town,* was chosen for this year's annual dramatic club production. That truth is to be found only in the future is the theme of the play and is realized by Emily Webb. The excellent coaching of Mrs. Sampson was plainly evident in the work of the enthusiastic cast of players. They presented this philosophical play about growing up, loving and dying, in a convincing manner and with excellent timing.

Special credit must be given to Dennis Nolan, the Stage Manager, who was on stage for almost the entire performance and greatly added to the success of this year's fine production.

At the time of the year book's publication, the dramatic club will be presenting a one-act play at the Massachusetts Drama Festival. Winners of this contest enter the state finals held at the John Hancock Hall. From here the winner participates in the New England Festival. The cast of the play of the Arlington High School Dramatic Club will assuredly give a creditable performance.

Row 1: M. Suttie, *Secretary;* J. Derby, *President;* E. Wyman, *Vice-President. Row 2:* F. Kasparian, *Asst. Treasurer;* D. Nolan, *Treasurer.*

C. Thomas, A. Guild, J. Lynch, B. Houghton, *Vice-President;* A. Roberto, *President;* A. Valliere, R. Omundsen, A. O'Leary, W. Lucas, R. Caruso, D. Keyes, B. Halprin.

PROJECTION CLUB

The Projection Club has enjoyed another successful year. The club consists of about 25 members who work well together to make the operation of the club possible. The aim of the club is to promote the good operation of the audio-visual equipment in the high school.

We know that in future years we shall continue to secure from the teachers the same co-operation which has helped us so much in the past. As our school enrollment is steadily increasing, we hope the membership of our club will also increase.

Throughout the year, the officers and members have concentrated their efforts in making their club a credit to the school; they have been willing and competent in taking charge in projection operations whenever any department in the school needed their services. This year the projection club, under the direction of Mr. Fagone, installed a Public Address system to be used for field events. It was used this year in announcing the plays and activity at the high school football games.

The members have worked with zeal, and hope their efforts have met with a high degree of success. The club is looking forward to many more years of service to Arlington High School.

RADIO CLUB

The Radio Club was organized for those who want to try for a novice license. It includes simple diagrams of radio hookups and each meeting devotes some time to code practice. Several boys already have their General license and they carry on the necessary training. At the close of each meeting there are questions and answers which are pertinent and informative. There are no dues thus far and the club meets in D2 every Monday at the close of school. Anyone interested is welcome to join.

J. Peirce, J. Kalafatas, Mr. Laurence P. Arthur, *Instructor.*

R. V. T.

Row 1: M. Benson, K. Friis, *Hospitality;* N. Fletcher, *Secretary;* R. Morell, *President;* B. Morrissey, *Treasurer;* J. Baer. *Row 2:* R. Gregor, F. Apicella, A. Goss, S. Garrity, *Hospitality;* S. Prendergast, A. Fallon.

The Read, View, and Talk Club, unlike many school clubs, strives for informality. We conduct our meetings at Robbins Library as we sit around a table, sipping cokes and munching cookies. We review books, have a panel discussion, view films, and listen to two guest speakers during the year. Last year an instructor from the Massachusetts Institute of Technology spoke to us and our guests, members of the Science Club, about rockets and missiles. At another meeting Mr. Siegel discussed segregation. Our end-of-the-year outing turned out to be a theater party with the Dramatic Club and the Library Corps.

LIBRARY CORPS

Row 1: E. Estrella, N. Fitzpatrick, W. Muller, R. Delay, N. Holland, *President;* L. MacGregor, *Secretary;* K. Friis, R. Costley, Mrs. Signe B. Hynson, *Librarian. Row 2:* M. Benson, C. Noble, B. Morrissey, A. Goss, W. Berglund, J. Howell, J. Littlefield, S. Finnegan, J. Harrison.

To keep our library functioning with efficiency and at its fullest capacity is the aim of the Library Corps. Each of the forty-five selected members serves for one study period each week or for two sessions before and after school; they check books in and out, shelve them, repair them, and do other routine work of the library. This frees the librarians to work more extensively with students and teachers. All the members have had a library training course to familiarize them with the library and the way in which it functions. They utilize this knowledge in helping other students in their use of the library.

"All work and no play" has never been characteristic of the Library Corps. A Get-Aquainted Party began the school year. Since then other activities have included field trips to other libraries, the annual book sale, and the annual outing with the Read, View, and Talk Club.

The Library Corps tries to guide the students to the wealth of knowledge the library holds for all.

FRENCH CLUB

Row 1: J. Howell, *President;* N. Raia, *Vice President;* P. McCall, *Secretary.* *Row 2:* Mr. Ralph S. Giobbe, Mrs. Helen E. Stockman, E. Boudreau, *Treasurer.*

Formed for the purpose of furthering the knowledge of French culture and civilization, and to stimulate the practical application of spoken French, the group called Le Cercle Francais was first organized in October under the enthusiastic direction of its faculty advisor, Mrs. Helen E. Stockman, assisted by another equally enthusiastic faculty member, Mr. Ralph Giobbe.

Meetings, followed by a social period, have been conducted in French, according to the rules of the Constitution. Board members outlined a specific plan for each meeting and the following were enjoyed: a spelling "Bee," charades, and a Christmas skit written by members, a movie, songs and folk dances, a Mardi Gras dance, and finally a dinner at a French restaurant.

Future plans call for a French choral and frequently an instrumental group to entertain at the meeting, a traveling Guignol theater presenting fairy tales via the medium puppets, and the playing of *Pere Noel* to a French orphanage.

INTER-NATIONS STUDENT CLUB

Row 1: L. Holson, P. Gillis, *Secretary;* M. Belcher, *Treasurer;* R. Bertocci, *Vice President;* N. Pettengill, *President;* J. Colburn, E. Chan, E. Pansuck. *Row 2:* L. Henry, J. Kavanagh, C. Benoit, J. Glachen, R. Duffey, N. Polk, M. Hannon, M. Grant, C. Grant.

The Internations Club was established at Arlington High School in 1958 with the help of the American Field Service Exchange student of 1958-1959, Albert Hasibuan of Indonesia and with the help of students interested in broadening their outlook through contact with their contemporaries of different races or religions. The meetings, which are held once a month, serve to acquaint members with various countries. The knowledge acquired from hearing speakers and viewing films serves to familiarize students in a more intimate way with people and places all over the globe. The club does not limit its activities to action within our school but extends outside to other organizations with similar aims. Representatives have gone to the International House in Cambridge for folk-singing and to the Babson Institute for conferences on careers in foreign service.

The goal of the Internations Club is to attain a better understanding of less familiar lands and their people. The club and its activities mark a step forward on the road to a better tomorrow for all of us.

LATIN CLUB

K. Nordstrom, *Consul Primus;* J. Baker, *Socii Ludorum;* N. Holland, *Consul Secundus;* Miss Dorothy Rounds; E. Estrella, *Scriba;* N. Fitzpatrick, *Socii Ludorum;* C. Dannenberg, *Socii Ludorum.*

Motto: Multī sunt vocātī, paucī sunt electī

In the pleasant atmosphere of a social club, the members of the fourth year Latin class have had the opportunity to recapture the social, political, and artistic aura that surrounded the early Romans. On the second Monday of each month, addressing each other by their adopted Latin names and being guided by their elected Consul Primus, the members took turns in entertaining the club with descriptions, anecdotes, and pictures of the various landmarks of ancient Rome. In addition to honoring the esteemed Vergil and the 2031st anniversary of his birth with a surprise party, the members raised their voices in singing on the occasion of the birthdays of individuals in the club. Taking catalogues and guide books and accompanied by their good friend and adviser Miss Rounds, the club enjoyed field trips to Harvard's Fogg Museum and the Boston Museum of Fine Arts. From the first meeting in October the members look forward to the club's climactic activity, the traditional Roman Banquet. Then, in the manner of their ancestors, they don togas, recline on pillows, and engage in stimulating conversations while appeasing their appetites. Again, in this its seventeenth year, with pleasure the Arlington High School Latin Club has accomplished its purpose of increasing the students' knowledge of Roman civilization.

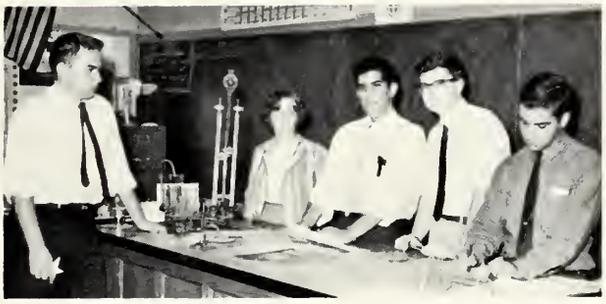

E. Boudreau, *Chairman of Weather Station;* M. Suttie, *Secretary;* J. Nuhibian, *President;* E. Sonnichsen, *Vice President;* R. Gechijian, *Treasurer.*

SCIENCE CLUB

The science club is now in its third successful year of operation at Arlington High School. At the North Shore Regional Science Fair, Arlington High School won a second prize, a third prize, and an honorable mention. We were the best represented school in the winners' circle. At the State Science Fair at the Massachusetts Institute of Technology, three of the contestants from Arlington High School won second prizes. The club is proud of these honors and looks forward to another year of success in science fair participation.

Shortly after the conclusion of the science fairs, the club elected its new officers. A trip committee and a ways and means committee were formed. So far this year the club has visited a candy factory. Many more interesting trips to scientific laboratories and research plants are planned. There are also plans to have some noted scientists give lectures to the club.

The science club in our school promises to be among the most progressive clubs with much potential for the future. Certainly in this age of emphasis on space and technology it occupies an important place in our school.

LAB ASSISTANTS

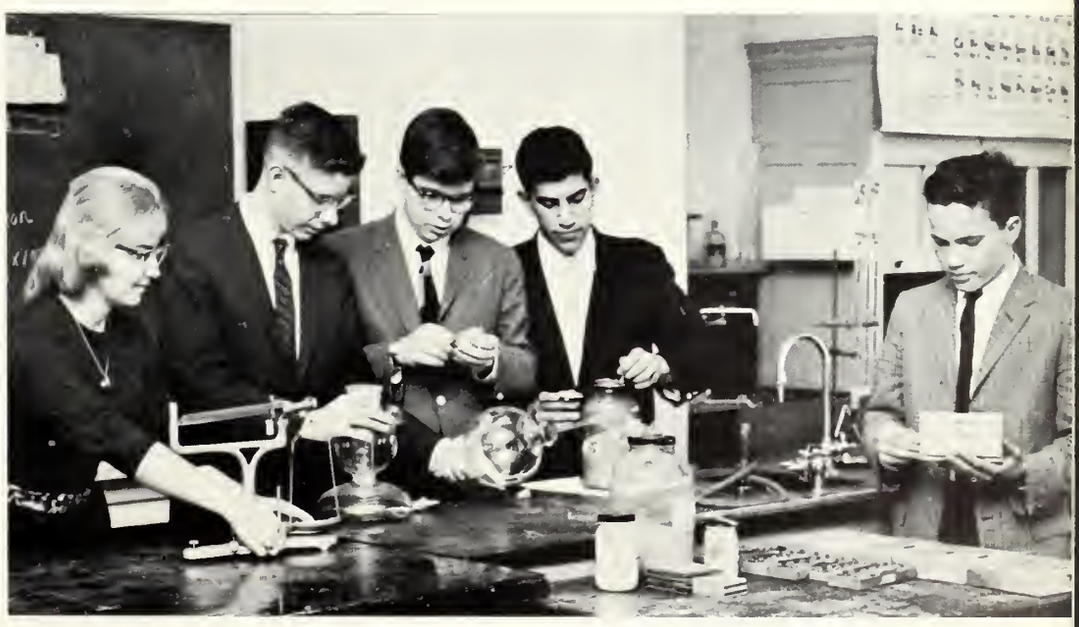

B. Morrissey, R. Gonyea, E. Sonnichsen, J. Nuhibian, R. Milligan.

WHO'S

MOST ATHLETIC

JAMES DRISCOLL
LINDA SERFILLIPI

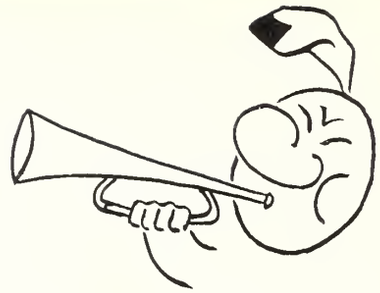

MOST MUSICAL

JAMES SANTOS
NANCY LASALLE

MOST POPULAR

JAMES DRISCOLL
SANDRA KERR

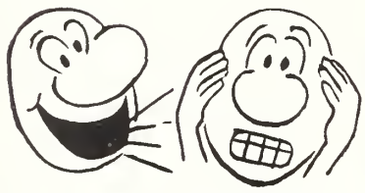

MOST TALKATIVE

ARTHUR VALLIERE
NANCI ANANIKIAN

BEST DANCER

WILLIAM LEWIS
JOHN McNAMARA
NANCY HENDRIGAN

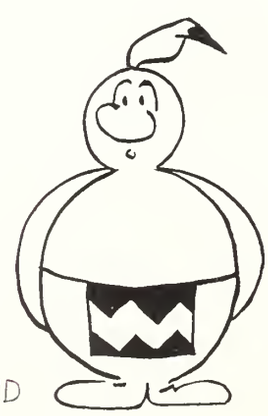

BEST
ALL-'ROUND

CLAYTON ZUCKER
CAROL DANNENBURG

BEST ACTOR

DOUGLAS WHITE
PAMELA RUGG

MOST LIKELY TO SUCEED

CLAYTON ZUCKER
CAROL DANNENBURG

WHO?

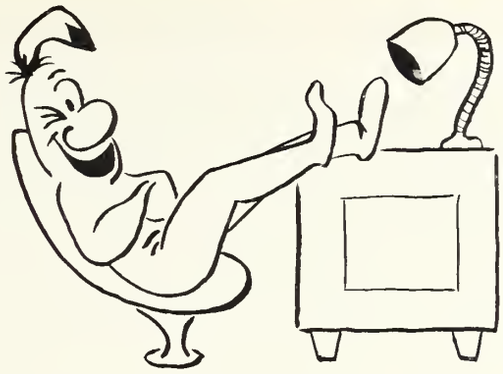

MOST BUSINESSLIKE

PETER FAIRCHILD
NAN FITZPATRICK

MOST ATTRACTIVE

EDWARD NAGLE
SUE REDGATE

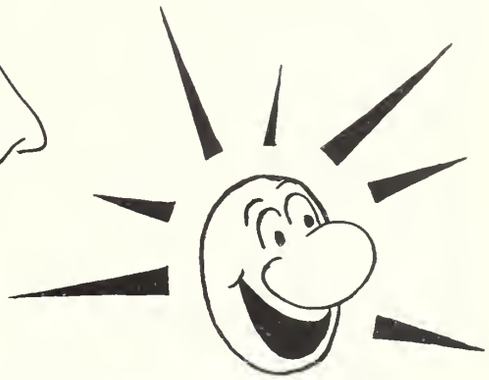

BEST PERSONALITY

STEPHEN SOUZA
SANDRA KERR

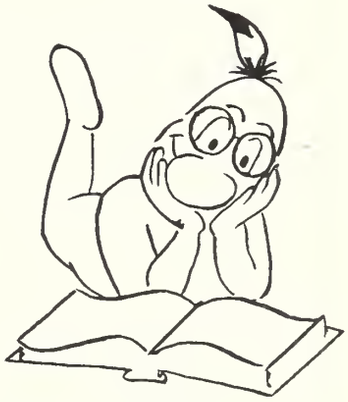

MOST INTELLIGENT

JOHN HOWELL
NANCY HOLLAND

MOST POLITE

JOSEPH GREEN
PATRICIA DRISCOLL

WITTIEST

ARTHUR VALLIERE
EILEEN ESTRELLA

MOST ARTISTIC

KENNETH NORDSTROM
MARCIA GOTT

RALPH F. GIOIOSA
Director

Automation, as we all know, is playing a very important part in our society. With all the changes that are taking place today, the Manual Arts Department also had to make changes in order to keep abreast with industry. Since the colleges are spending less time now teaching basic techniques of mechanical drawing than they had in the past, our department as a result had to gear our program to meet this need. The students are now getting a wide background in mechanical drawing in order for them to undertake the advanced work successfully in college.

In the days when home industry flourished, children were required to take part in the construction and the assembly of products. They watched and aided adults making many things and as a result learned through the making of things. Today children have very little opportunity to familiarize themselves with making things in the home. The Manual Arts Department tries to furnish students the opportunity to learn through the planning and the constructing of interesting specific objects. Pupils have the opportunity to work with textiles, metals, electricity, wood, ceramics, photography, leather, printing, and other materials, and to obtain a knowledge of common tools and materials. We in our school are very proud of the Manual Arts Department and its achievements.

MECHANICAL DRAWING
Charles Fagone, *Instructor*

WOODWORKING
Joseph M. Tarantino, *Instructor*

MECHANICAL DRAWING
Sydney J. Sandberger, *Instructor*

PRINTING
Ronald J. Whitmore, *Instructor*

MECHANICAL DRAWING
Laurence P. Arthur, *Instructor*

GENERAL SHOP
Dominic F. Luongo, *Instructor*

MECHANICAL DRAWING
Howard E. Danforth, *Instructor*

CRAFTS
Frank L. Prusik, *Instructor*

TECHNICAL—VOCATIONAL

EDMUND J. LEWIS
Director

Having previously chosen our respective trades in our last year at a junior high school, we the members of the Arlington Technical High School were wide-eyed and anxious to see what our new courses of study would be like. We soon found out that they were completely different from anything we had done in the past. The main difference was having alternate weeks of classroom instruction and then putting our theories to work in shop work during the intervening weeks.

As sophomores we were taught the basic fundamentals of our trades, starting with the simple assignments and gradually working with more difficult materials and projects. Our related classes dealt mainly with theory, technical drawing, and the necessary mathematics required to master our trades.

In our junior year having gained some experience, we were assigned work which was a little more complicated. We then began to realize that the purpose of our schooling was to build an adequate background for use in later years. As time progressed, we all thought that we could take it in stride since everyone had settled down; however, little did we realize the many changes that were about to take place during the following year.

When we entered upon our senior year, we encountered the new changes which had been made during the summer. We found out more subjects had been added to our courses, resulting in the hiring of four new teachers, adoption of the name, Arlington Technical and Vocational High School, and the introduction of a four year technical training course replacing the former three.

Even though all these changes had come about, we still had to keep up with our studies. Before we knew it, the senior prom and graduation were at hand.

Having had a three year technical high school background and knowing that it is impossible to learn everything in so short a time, some have decided to go on for further schooling before seeking employment upon graduation.

One of the privileges awarded seniors in good standing is: after proving their abilities and qualifications, they have their choice of going out to work on April 1, or staying in school until June.

As graduates we are ready to face the world in any direction we travel and assume any responsibilities that we may encounter. We shall always remember the educational tours to industry, usually three a year and the interesting assemblies which included films on science and lectures by personnel from the business world. The proms and other activities which we shared with our high school colleagues has left a lasting impression. Last but not least the good fellowship and lasting friendship we have built over the past three years will linger in our memories forever.

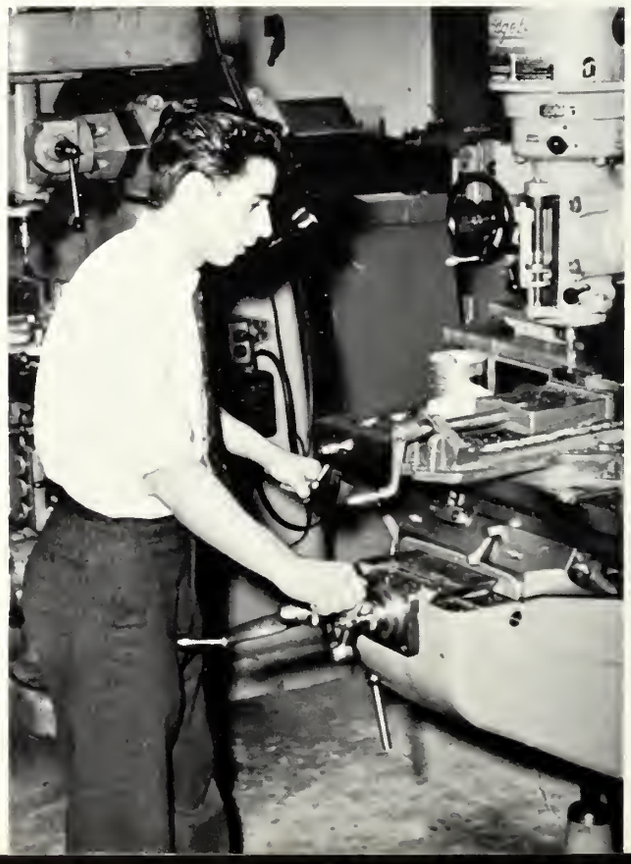

Row 1: D. Reid, L. Driscoll, J. O'Neil, T. Joyce, R. Lantigua. *Row 2:* C. Prince, R. Murphy, P. Sacco, P. Slater, W. Verney, J. Higgins, L. McCann.

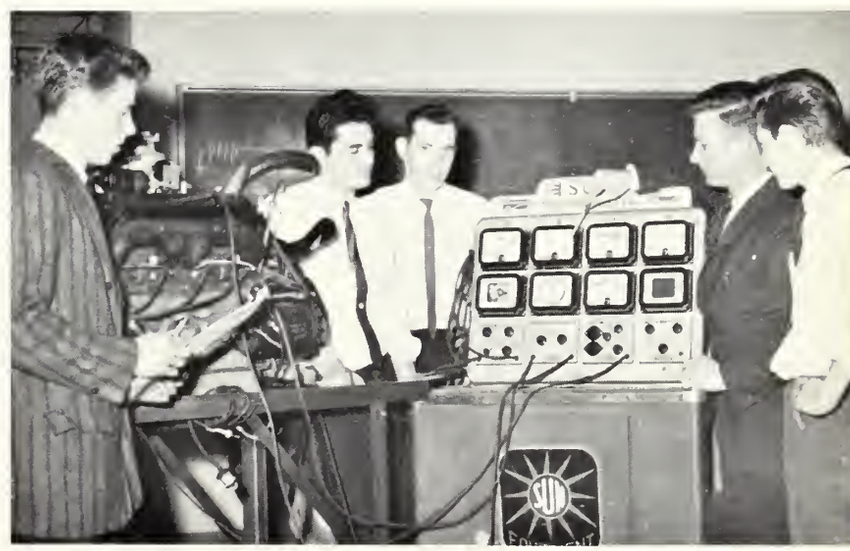

MARIAN F. McGRATH
Secretary

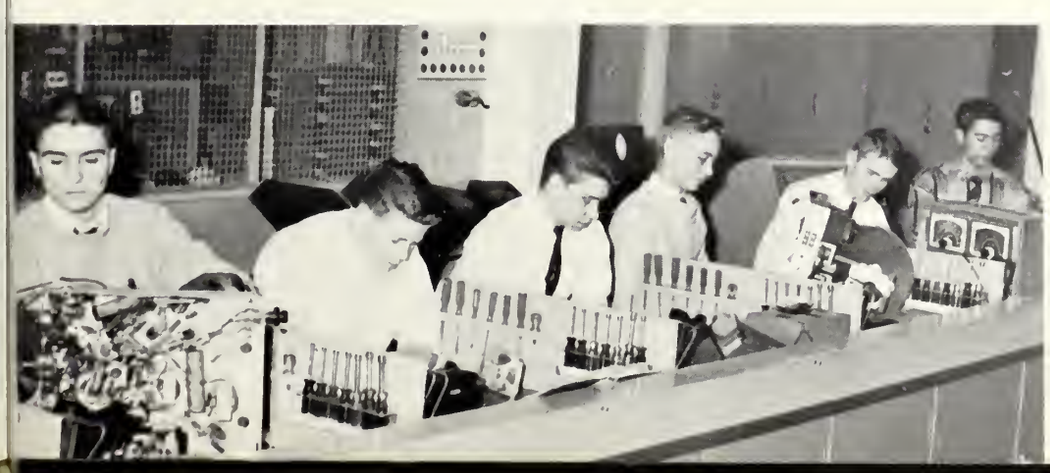

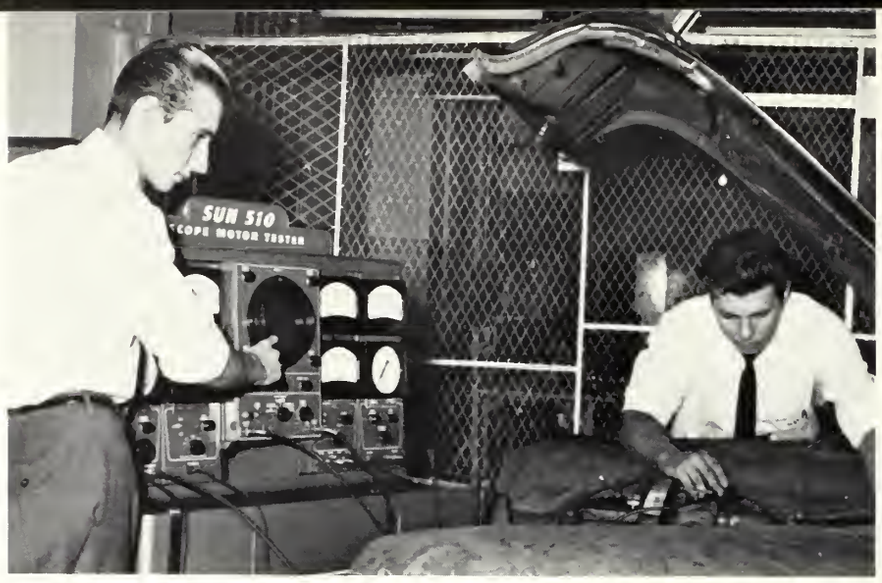
SUN 510
COPE MOTOR TESTER

Best Eletronics Worker
Richard Alhberg
Best All Around
Jerry Borsini
Most Attractive
Robert Parker
MOST MUSICAL
Ronald Carlino
Most Likely To Succed
John Saraceno
Best Personality
Paul Coleman
Most Bussiness Like
Joseph Gaeta
Most Intelligent
John Saraceno
REPORT CARD
Most Athletic
Dennis Higgins
Most Talkative
Ronald Carlino
DRAWINGS BY ERNEST KEMERY A.T.H
INK
Most Artistic
Ernest Kemery
Most Polite
Joe Montone
Wittest
Ernest Kemery
Best Auto Mechanic
Richard Panniello
Best Dancer
Paul Ellingwood
Best Actor
Brian Higgins
Best Machinest
Philip Sacco

FLORENCE E. FORSYTH
Supervisor, Home Economics

L. George, H. Ingram.

LUNCHROOM STAFF

Evelyn Ribeiro, Helen Ellingwood, Stasia A. Hatless, Mary von Hein, Luvan McKiel, Alice Rogers, *Manager;* Helen G. Darcy, Hazel O'Shaughnessy, Gertrude Baldwin, Agnes R. Starkey, Mildred G. Hoyt, May Abel, Edith C. Rossetti.

J. Newton, C. Pedro, Florence E. Forsyth, *Director.*

J. St. Marie

V. McLaughlin, P. Hebert, C. Meadows, B. McGurl.

STUDENT ASSISTANTS

R. Galluzzo, B. Ryer.

Lorraine Vendice

G. Berberian, V. Henderson, B. Bierenbroodspot.

R. Barton, M. MacDonald.

A. Gallagher, M. Hanrahan, D. Hanson.

S. Marchant, E. Pope.

L. Harney, K. Smith.

Row 1: N. Lambiase, D. Stadtman, A. Schudnachowski, P. Coveno. *Row 2:* J. Marchese, H. Iceton, J. Purdy, K. MacDougal, D. Eliopoulos, N. Tucker, D. Caliendo.

R. Morell

STUDENT

R. Shea, D. Aronson, M. Cavanagh, M. Benson, E. Alosso.

P. Coveno, P. Spence, C. Suprenard.

S. Sharp, M. Becker, Miss Jean Roos, *Secretary;* C. Aufiero, B. Roos.

B. Marchand, M. MacFarlane, M. Belden, D. Gagner, J. Anderson.

P. Raab, S. MacQueston, Miss Jacquelyn Niland, *Secretary;* K. Callahan.

N. Fitzpatrick, P. Tiede, L. Pigg, E. Oley, W. Muller.

ASSISTANTS

B. Lewis, R. Ripaldi, L. Torento, C. Vincent, Miss Georgia Canole, *Secretary*.

F. Willwerth, N. Long.

J. Littlefield, B. McGurl, E. McBay, S. Posey, P. Hannaford, N. Rice.

Clarinets F. Bataglia, J. Cole, A. Fisher, M. Johnson, M. Kasczynski, P. O'Leary, R. Maimone, E. Meckel, *Treasurer;* R. Pierce, R. Pooley, S. Sumner, G. Vouros. *Trumpets* A. DeFrancesco, D. Duffy, B. Halprin, R. Holdsworth, D. Keyes, N. Magliano, W. Medeiros, R. Traverse, J. Santos, *President;* A. Sweeney, D. Vivian, B. Watson, *Secretary;* R. Johnson. *Saxophones* R. Hatch, M. Morton, S. Pitchel. *Piccolo* M. Nolan, *Vice President; Flute* L. Einzig. *Alto Horn* J. Baer. *Trombones* D. Brigham, R. Greenwich, R. Ward, *Equipment Manager. Baritone* J. Troike. *Drums* J. Collins, *Librarian;* G. Geannaris, J. Kendall, C. Myatt, J. Rollo, P. Souza. *Glockenspiel* L. Santoliquido.

BAND

Last fall many anxious faces greeted Mr. Laman, the band's director, and Mr. Stires, the band's drill master, at the first marching rehearsal of the Arlington High School Band. The band was complimented on the neatness of the uniforms, the band mascot, Uncle Sam's Hat, and the agility of the drum major, Dennis Nolan. As the season progressed, the band newspaper, the Big Brass, was a welcome addition to the Friday rehearsals. The concerts by the Arlington High School Band have always been attended with great fervor and the many tedious hours of rehearsal have soon been forgotten. All the members of the band have thoroughly enjoyed the activities despite their hard work.

Violin C. Benoit, H. Cosman, K. Derian, L. Donnelly, *Treasurer;* C. Hamilton, B. Ilchuk, C. Morrison, A. Ottoson, P. Reid, B. Wicker. *Cello* P. Camacho, *Librarian;* W. Holland, C. Ward. *Clarinet* E. Meckel, P. O'Leary, S. Sumner, G. Vouros. *Trumpet* A. DeFrancesco, *Secretary;* B. McKenzie, J. Santos, B. Watson. *Flute* P. Britton, L. Einzig, *President;* F. Gustaff, M. Nolan. *Saxophone* M. Morton. *Trombone* D. Brigham, R. Stewart. *Bass Viol* R. Barnaby. *Percussion* S. Donovan, D. Morano, *Vice President;* P. Sousa. *Piano* S. Brown, F. McPeake.

ORCHESTRA

The orchestra won many laurels this year by playing at numerous school functions and assemblies. The members should be commended for their display of talents at the dramatic club play when they added a bit of color during the intermissions. The orchestra also played a prominent part in the annual Gilbert and Sullivan production which had the format of a musical revue.

Under the capable direction of Mr. Laman, the orchestra members spent many hours of hard work in practicing for these performances during school time as well as after school, and the results were educational and rewarding.

It is hoped that in the future the Arlington High School Orchestra will provide as many pleasant memories to its members and audiences as it has this year.

Row 1: W. Muller, L. Orfaly, *Accompanist;* N. Ananikian, *Assistant Treasurer;* E. Alosso, *Treasurer;* C. Poirier, *President;* P. Tassinari, *Vice-President;* P. Tiede, *Secretary;* J. Sienczyk, *Librarian;* N. LaSalle. *Row 2:* G. Bailey, J. Colburn, C. Albanese, S. Judd, M. Cavanagh, C. Corcoran, L. Calderoni, L. Cruwys, M. Dalrymple. *Row 3:* L. Brown, M. Galligan, L. Einzig, M. Donovan, N. Morrison, J. Newton, P. Hannaford, E. Oley.

GIRLS' CHOIR

The Girls' Choir, under the direction of Mr. Einzig, was first organized in 1956. Meeting the second period on Tuesday and Thursday, the girls practice for many relaxing hours. The only requirement for membership to Girls' Choir is one year of Girls' Glee Club. Each year our members look forward to performing in the Christmas assembly, as well as in exchange concerts with neighboring towns. The girls agree that it is almost as much fun preparing programs as it is presenting them. It is easy to see that the Girls' Choir will go on giving as much pleasure in the coming years as it has in the past.

GIRLS' GLEE CLUB

There are two Girls' Glee Clubs at A.H.S. which meet under the direction of Mr. Laman during or after school. Both clubs occasionally have the opportunity to perform before the student body or at the junior high schools. Active participation in all Glee Club rehearsals and performances is necessary in order to join the Girls' Choir. The 1961-1962 year was a very successful one for the Glee Club but they are looking forward to many more prosperous years in the future.

Row 1: P. Driscoll, *Vice-President;* J. Bellizia, *President. Row 2:* P. Morell, *Secretary;* B. Morrissey, *Treasurer.*

BOYS' GLEE CLUB

R. Morell, J. Derby, P. Pfeiffer, J. Howell, S. Brown, R. Slaughter, Mr. L. Hassler Einzig, *Director.*

Rich and hearty sounds from the boys' glee club were heard second period every Tuesday and Thursday in Room M-1. The small, but enthusiastic group sang under the direction of Mr. Einzig and Mr. Laman.

Many of the male leads for the Gilbert and Sullivan shows were selected from boys' glee club. This year, The Barber Shop Quartet as well as the Mitch Miller routine were made up of boys' glee club members.

The exchange concert programs provided the group with an opportunity to perform with mixed chorus and girls' choir thus ending the year with several enjoyable experiences.

HARMONETTES

S. Judd, *Accompanist;* J. Anderson, C. Corcoran, M. Donovan, J. Newton, P. Tiede, G. Bailey, L. Einzig, J. Colburn, C. Albanese, C. Poirier, N. LaSalle.

To have the pleasure of hearing the Harmonettes, a singing group of thirteen girls, has become a tradition at Arlington High School for eight years. Under the superb direction of Mr. Einzig, the Harmonettes entertain not only at school activities but also at various women's clubs and other social events; such as, the Rotary Club, the McLean Hospital, and church dances.

In order to become a Harmonette one must have successfully completed one year of work in the Girls' Glee Club and the Girls' Choir. Try-outs for the Harmonettes begin in the spring of the school year for a period of two weeks. In the fall of the next school year, the girls who are chosen by Mr. Einzig meet one period a week,—ready to sing and to experience a year full of musical enjoyment.

GILBERT AND SULLIVAN

Row 1: W. Muller, B. Lea, *Librarian;* S. Brown, *Accompanist;* J. Hutton, *Vice-President;* N. LaSalle, *President;* G. Bailey, *Treasurer;* D. Kneupfer, *Secretary;* L. Calderoni. *Row 2:* M. Cavanagh, R. Corbin, C. Kenney, C. Poirier, L. Orfaly, S. Redgate, S. Judd, B. Alosso, S. Kerr, C. Corcoran, C. Albanese, R. Ripaldi, L. Cruwys. *Row 3:* J. Colburn, L. Einzig, P. Hannaford, M. Donovan, P. Tiede, E. Oley, J. Newton, K. O'Leary, M. Dalrymple, M. Galligan. C. Jefferson, P. Tassinari. *Row 4:* R. Barnaby, C. Mardigian, P. Pfeiffer, J. Derby, D. Nolan, R. Tartarini, R. Morell, L. Shumaker.

The Gilbert and Sullivan Club during our three years, and for many of us four years, at Arlington High School has put on four very enjoyable and successful shows. In our freshman year, the club did the "Pirates of Penzance" and in our sophomore year the unforgettable "Mikado," both of which were the works of Gilbert and Sullivan. In our junior year they produced "The Mocking Bird;" although this production was not a G. & S. show, it was still a very memorable one for A.H.S. During our senior year, they proudly presented the "Revue for 1962," which will always be remembered as one of the best of Mr. Einzig's variety shows.

Under the direction of Mr. Einzig, the G. & S. Club has for the past four years and others before this produced some of the best entertainment offered by Arlington High School. In the future, there will certainly be many graduates who will look back upon the G. & S. shows as experiences which they have always enjoyed and which will never be forgotten.

MAJORETTES

It was with great pride that the majorettes performed at all our football games and activities. Co-operation, long hours of practice, and hard work on the part of each majorette made the half-time show an outstanding feature at each game. Under the leadership of Jean Gurecki, head majorette, the girls initiated unique and intricate routines which were enthusiastically received by the audiences. Without exception everyone enjoyed the precision, pep, and colorful performances the majorettes contributed to the enjoyment of our football games.

YOUTH VOLUNTEER PROGRAM

Row 1: M. Craven, D. Caliendo, F. Bernard, Miss Rebecca Glasmann, *Chief, Social Work Service;* Dr. S. P. LaCerva, *Hospital Director;* Mr. Frank Bernaducci, *Chief, Voluntary Service;* K. Callahan, M. MacFarlane, S. Wilkinson. *Row 2:* M. Scott, M. Shapiro, M. Belden, J. Purdy, J. Fallon, A. Sakoian, N. Leverone, G. Tilton, M. Whelpley, V. Gustaff. *Row 3:* A. Spector, D. Santos, H. Boroyan, D. White, Mrs. Ruth Turner, *Assistant Chief, Voluntary Service;* G. Suprenard, R. Surabian.

Arlington High School demonstrated its progressive methods by participating actively with the Arlington Mental Health Association and the Bedford Veterans Administration Hospital in the development of a Pilot Youth Volunteer Program which started February 28, 1962. Thirty carefully selected students were accepted as volunteers with parental responsibility and permission given, spending two hours weekly at the hospital under supervision of hospital personnel or adult volunteers.

This program was made possible by the encouragement and untiring efforts of Superintendent of Schools, Dr. Bert A. Roens, Principal Charles H. Downs, and Miss Rebecca Glasmann, Chief, Social Work Service. Mrs. Ruth Turner is in charge of this program at the hospital.

YEARBOOK BUSINESS STAFF

Row 1: P. Egan; P. Fairchild, *Business Manager;* N. Holland. *Row 2:* K. Callahan, J. Green, D. Nolan, A. Valliere, G. Coletta, C. Mardigan, J. Loftus, J. Spengler, W. Berglund, J. Gaeta.

Working without any particular recognition, the group of homeroom representatives from the senior class forms the only link between them and the year book staff. The representatives have the responsibility for collecting each one's payment for the book itself and then for making sure that each student receives his copy. Besides working with the business manager of the year book, the representatives help the student council in selling the tickets to their senior prom and also taking charge of collecting money for their caps and gowns for graduation. These students perform a valuable service for their fellow classmates. They deserve our gratitude for work well done.

SPORTS

1962

257609

J. Driscoll
Co-Captain

R. Arena
Co-Captain

J. Sakoian

J. Loftus

W. Grannan

FOOTBALL

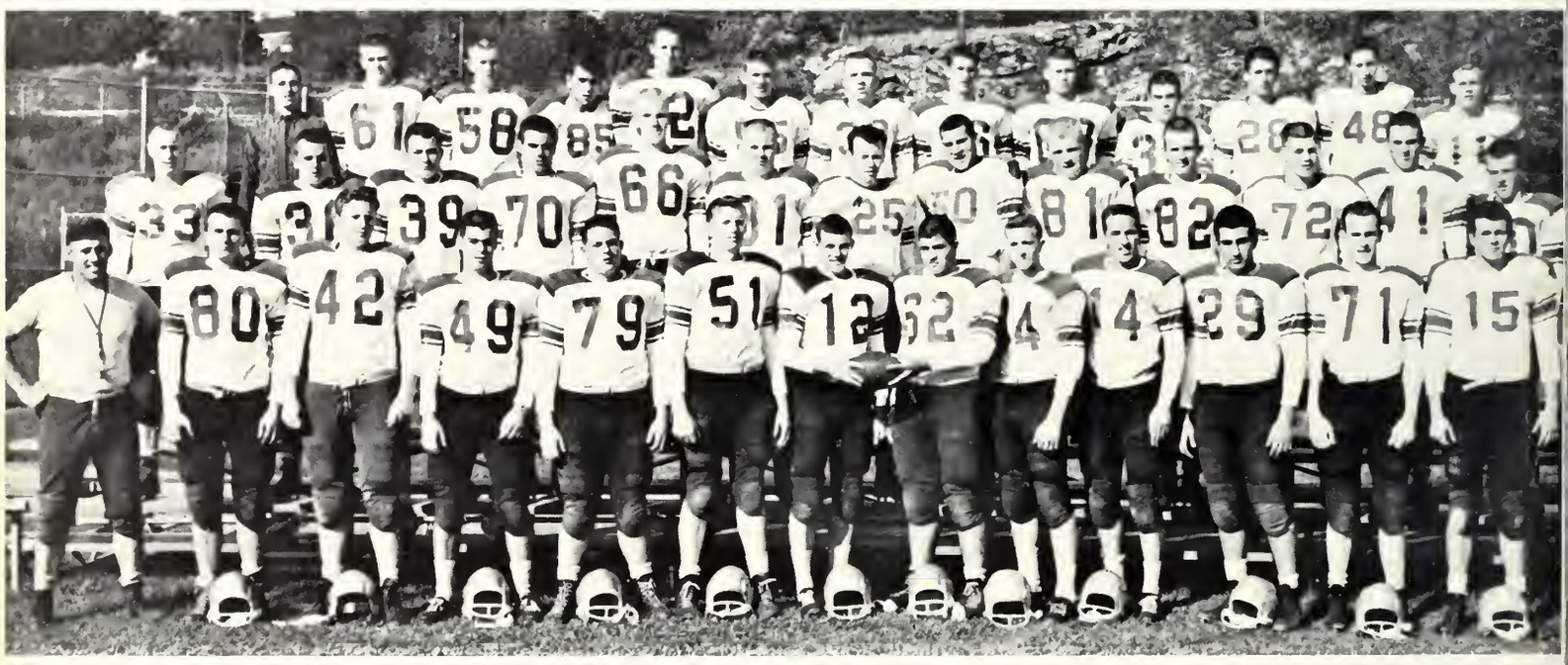

Row 1: Mr. Edward P. Burns, *Coach;* A. Keirstead, R. Van Valkenburgh, J. Collins, P. Campbell, R. Osterberg, *Co-Captains* J. Driscoll, R. Arena; W. Grannan, D. Walsh, D. Kallis, R. Delay, E. Nagle. *Row 2:* P. Lax, D. Tedford, K. Bova, J. Mutty, J. Cook, W. Glynn, K. Simmons, J. Giordano, E. Houser, G. Strob, R. Warrington, J. Quandt, P. Tierney. *Row 3:* R. Walsh, *Manager;* M. Doran, R. Coffey, H. Muncherian, S. Freyer, N. Piccolo, R. Carr, W. Morris, K. Genge, P. Valenti, J. Alosso, D. Harrington, H. Toczylowski.

Arlington High School enjoyed one of its most successful football seasons during this past year. The team shared the co-championship of the Class A division with Everett High School. This achievement is considered the highest football honor in the state. Arlington met the three most powerful football teams in this area in their games with Everett, Brookline, and Brockton, defeating two and tying one.

The offensive team called the "Panthers" captained by Jim Driscoll averaged twenty-two points per game. The Panthers had an effective group of running backs in Jim Driscoll, Ed Nagle, Henry Toczylowski, Ken Bova, Dave Walsh, Bill Morris, Jack Collins, Bill Grannan, and Paul Tierney.

The defensive unit called the "Tigers" captained by Bob Arena offered the strongest reason for an undefeated season. The line consisted of four tackles and one end: Bob Arena, Paul Campbell, Dennis Kallis, Bob Warrington, and end Allan Keirstead. The four backer-ups consisted of Peter Lax, John Mutty, Steve Souza, and Paul Tierney. The three safety men consisted of Jim Driscoll, Bill Grannan, and Bill Morris. This Tiger team held the strong scoring Everett team to six points. It also held a great Brockton team on the five yard line for four downs to prevent a possible defeat.

Highlights of the season:

a. The great pass defense displayed by Bill Grannan, Bill Morris, Jim Driscoll, Paul Tierney, Peter Lax, John Mutty, and Steve Souza.

b. The punt returns of Jim Driscoll and Bill Grannan.

D. Tedford

K. Simmons

E. Nagle

J. Giordano

A. Keirstead

c. The defensive line play of Bob Arena, Paul Campbell, Dennis Kallis, Bob Warrington, and Allan Kierstead.

d. The gaps opened by the Panther line made up of Allan Keirstead, Dick Van Valkenburgh, Don Tedford, Dick Osterberg, John Mutty, Bob Warrington, and Dick Delay.

e. The great run of 89 yards by Jack Collins in the Everett game.

f. The game-saving tackle by Jim Driscoll in the Newton game with ten seconds remaining.

g. The one hundred and ten yards gained by Dave Walsh in the second half of the Brockton game.

h. The great goal line stands displayed by our Tigers in the Newton and the Brockton games.

i. The replacement job done by Ed Nagle at quarterback during the last half of the season.

j. The tremendous news to hear that Arlington was co-champion with the Class A Everett team at the end of the Gloucester game.

k. All scholastic honors were bestowed upon Bob Arena, Allan Keirstead, and Bob Warrington. All American honors went to Jim Driscoll.

The climax to such a successful season was a trip for the entire squad and coaches to the Orange Bowl Game in Miami, Florida, on New Year's Day, financed by the people of Arlington.

R. Delay

P. Campbell

P. Lax

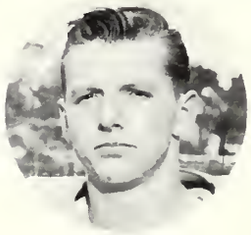
R. Osterberg

K. Kallis

S. Souza

K. Bova

J. Collins

D. Walsh

R. WALSH
Manager

William F. Lowder
Director of Athletics

Edward P. Burns
Head Coach

James A. Cavalieri
Varsity Coach

Ralph Bevins
J.V. Coach

Robert C. Hill
J.V. Coach

John R. Byrne
J.V. Coach

FOOTBALL SCHEDULE

		Arl.	*Opp.*
Sept.			
23	Somerville	18	6
30	at Watertown	38	0
Oct.			
7	Waltham	20	6
14	at Everett	6	6
21	at Newton	18	14
28	Brookline	35	0
Nov.			
4	at Weymouth	26	6
11	Brockton	26	14
23	at Gloucester	12	0

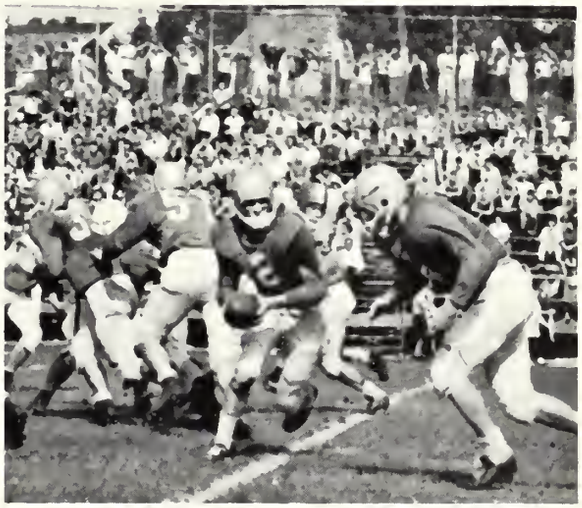

44
20
49

20

BASKETBALL

Row 1: J. Driscoll, T. Curtin, W. Grannan, V. Govoni, T. Feehan, J. Gilpatrick. *Row 2:* R. Caruso, *Manager;* R. Keefe, E. Nagle, R. Osterberg, W. Green, P. Scully, George P. Lowder, *Coach.*

The Arlington High School basketball team had a fair season striving to keep the record at the 500 mark throughout the season. The strong teams in the Suburban League this year were Rindge, Brookline, and Brockton. In the next group of three were Arlington, Cambridge, and Newton South. The ten team League makes for an interesting schedule and Weymouth is a fine addition to our League.

In spite of a lack of height the Arlington team played well and many of the games were close, interesting, and exciting. High scorers for Arlington throughout the entire season were Co-Captain Bill Grannan and Co-Captain Vinny Govoni. Both boys finished in the top bracket of scorers in the League.

Other boys who played well throughout the season were seniors: Jim Driscoll, Ed Nagle, Tom Feehan, Dick Osterberg, and Tom Curtin. Graduation will take many of the squad, but boys who played well this year and will be the nucleus for next year's team are: Bobby Keefe, Peter Scully, Bill Green, and Jim Gilpatrick. The team was fortunate to have the services of an All-American Manager in Ray Caruso. Ray was a valuable member of the team for three years.

George P. Lowder
Coach

ARLINGTON
40

14

10
14

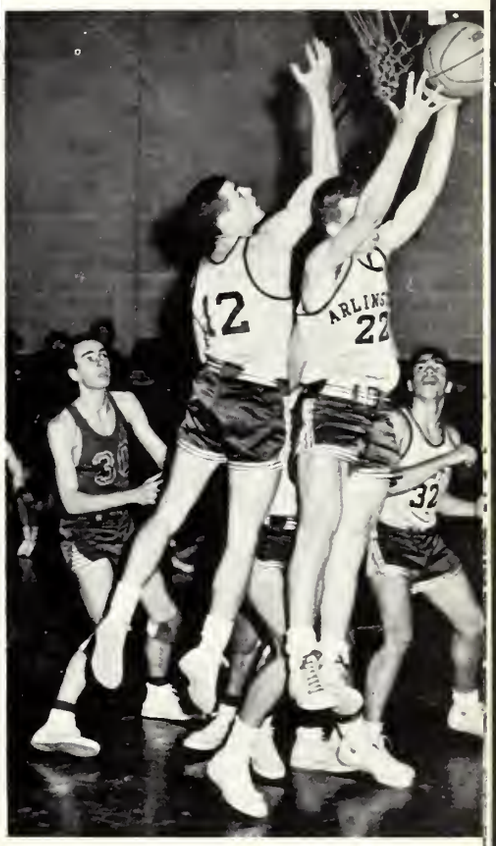
22
32

13
42

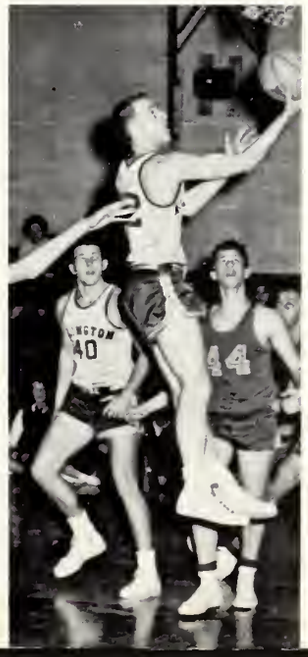
40
44

INDOOR TRACK

Row 1: J. Loftus, R. Kelly, C. Zucker, W. Lewis, D. Walsh, R. Goodenough, C. Ward, R. Arena, M. Vargelis, James E. Kelley, *Coach*. *Row 2:* H. Toczylowski, P. Tierney, R. Livoti, D. Kallis, E. Boudreau, C. Dewing, C. Mardigian, W. D'Antuono, R. Brooks. *Row 3:* R. Batchelder, J. Wallace, P. Fairchild, A. Previte, J. Tiede, H. Gallagher, D. Brady, S. Freyer, J. Gilfillan. *Row 4:* J. Green, T. Latty, J. Coughlin, A. Spector, J. Smith, S. Powilaitis, J. Coates, R. Fisher, R. French. *Row 5:* E. Coveney, R. Fiscale, W. MacNeil, M. Doran, R. Barnaby, D. Wellons, G. Suprenard, R. Hannaford, J. Philips.

The Arlington High School Indoor Track Team experienced another fine season this winter in winning four meets and losing one.

As defending champs of Division I in the Metropolitan Track League, Arlington opened its season against powerful Natick and went down to defeat by the narrow margin of 39-38. Arlington then went on to defeat North Quincy, Watertown, Belmont and Somerville.

There were many excellent performers this season and the graduating seniors will certainly be missed.

Prospects for next season are good but a great deal of work must be done with the undergraduates in order to continue the success that has been associated with the team over the past few years.

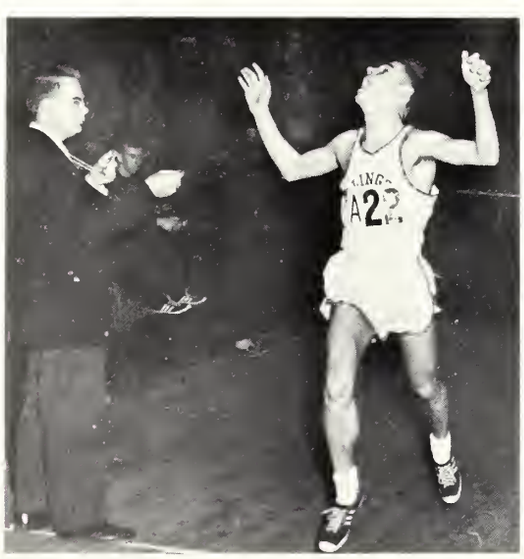

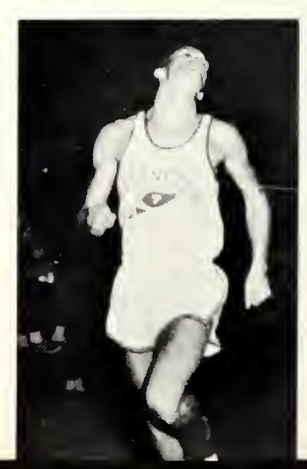

CROSS COUNTRY

Row 1: J. Gilfillan, *Manager;* W. McCarty, D. Wellons, A. Manfredi, C. Ward, C. Zucker, V. Govoni, P. Fairchild, W. Stevenson, James E. Kelley, *Coach. Row 2:* S. Kelly, *Manager;* R. Hauser, J. O'Brien, S. Picone, R. Caruso, C. Ripaldi, J. Tiede, E. Leahy. *Row 3:* A. Manfredi, J. Coats, J. Green, S. Seery, D. Tuller, K. Doyle.

JAMES E. KELLEY
Coach

The Arlington High School Cross Country team had an excellent 1961 fall season with a winning schedule of three wins and one loss.

Led by Captain Clyde Ward, the team was admirably supported by Anthony Manfredi, Peter Fairchild, Clayton Zucker, John Spengler, Charles Dewing, Vin Govoni, Bill Stevenson, and Bill McCarty. The team had victories at the expense of Belmont, Watertown, and Newton, losing only to powerful Beverly.

Arlington did well at the Middlesex League Conference Meet held at the Mt. Hood Golf course with Clyde Ward showing the way with a sixth place finish and the team finishing in ninth place among the eighteen teams running in this meet.

At the State Meet, Arlington finished ninth among over twenty class A schools and once again Ward did an excellent job.

The team as a whole did very well. One ray of hope for next season was the steady improvement of sophomore Dave Wellons and captain-elect Bill McCarty. These two boys are the only returning lettermen next fall; those seniors are really going to be missed. Though a number of boys in the sophomore and freshman classes have turned out for the team, Mr. Kelley is going to have to depend on boys like J. Coughlin, A. Manfredi, J. Coates, J. Smith, K. Brady, and others to develop over the next two years in order to keep Arlington in serious competition in the cross country sport.

HOCKEY

Row 1: W. Gammell, B. Fredo, A. Keirstead, P. Lax, J. O'Brien, D. Milne, E. Fraser. *Row 2:* Edward P. Burns, *Coach;* T. Shaughnessy, B. Clarke, D. DeCaprio, J. Allosso, D. Webb, B. Carr, R. Walsh, *Manager;* C. Langone, John R. Byrne, *Assistant Coach.*

The Arlington High School hockey team was in a rebuilding stage after its championship team of last year. Co-captains Allan Keirstead and Peter Lax were the only returning veterans from a championship squad.

Bob Fredo, Donald Webb, Bill Gammell, Ed Fraser, and Joseph Allosso moved up from the J.V. squad. Because of the greenness of the squad, three freshmen, Buddy Clarke, Richard DeCaprio, and Bob Carr also moved up to the varsity.

The team finished third in the G.B.I. League race with a record of seven wins, three losses, and four ties. Peter Lax finished in the top ten scorers for the league. Allan Keirstead was rated as one of the best defensemen in schoolboy hockey.

The first line consisted of Bob Fredo, Buddy Clarke, and Peter Lax. The second line consisted of Ed Fraser, Dick DeCaprio, and Joseph O'Brien. At defense were Allan Keirstead and Bob Carr with Donald Webb as their substitute. Joseph Allosso tended the nets with spares of Bill Langone and Tom Shaughnessy. Bill Gammell rotated at right wing with O'Brien.

The climax of the season came during the last day when Arlington tied Waltham to qualify for the state tournament.

Edward P. Burns
Coach

GOLF

The Arlington High School golf team is looking forward to a successful season as a member of the Suburban League. With several veterans returning, led by Ed Boudreau and Ken Garrity, the golfers hope to give the strong Brockton, Brookline, and Newton teams a real battle.

Our golf team has the opportunity to play some of the finest golf courses in Massachusetts. Matches are played at Winchester, Weston, Charles River, Brae Burn, and Thorny Lea. The schedule includes matches with Rindge, Cambridge Latin, Brookline, Brockton, Waltham, Newton, Watertown, and Newton South.

J. Noonan, R. Fahey, P. Scully, E. Boudreau, K. Garrity, F. Ivey, R. Hannaford, J. Ganota.

George P. Lowder, *Coach*

Row 1: C. Dannenberg, D. Aronson, N. Hendrigan, S. Redgate. *Row 2:* C. Albanese, G. Gilbert, J. McCall, E. Estrella, M. Coffey, K. Hauser, S. Davison, D. Watson.

CHEERLEADERS

With the four veteran seniors alternating as leaders, the 1961-62 cheerleaders have been the recipients of high praise from many people for their superior performance and excellent qualities as school representatives at sports events.

Only a few realize the endless hours of practice endured by these twelve vivacious girls who spur the school teams on to victory. Their hard work has not been in vain for the teams have been very successful as is evident in their final ratings.

The cheerleaders could be seen proudly displaying their red and gray uniforms not only at interscholastic games but at other events of equal importance to the athletic program; such as in coaching the new Pep Club of Arlington High School in the new cheers.

The high traditions of character, scholastic ability, and performance are passed on annually to each succeeding group, giving greater impetus in the achieving of perfection each year by each new group of cheerleaders.

FIELD HOCKEY

Row 1: M. Craven, M. Dobie, P. Fitzgerald, M. Buzzell, L. Serfilippi, J. Perry, L. Hamilton, J. Gill, R. Stanley, J. Rizzo, S. Purcell. *Row 2:* Mary E. McDonough, *Coach;* V. Burke, F. DiFranco, K. Callahan, N. Whittaker, S. Dobie, S. Gunzelmann, P. Driscoll, J. Fallon, R. Lax, A. Doherty, D. Harold, V. Keohan, P. Egan. *Row 3:* B. Arena, J. Wood, N. Berglund, P. LaMarre, G. Brown, C. DiCicco, E. Cole, V. Zucker.

Led by Captain Linda Serfilippi and Co-Captain Judy Perry, the field hockey team completed one of its most successful seasons in recent years with a record of five wins, one loss, and one tie. The opening game with the Concord-Carlisle Regional marred an otherwise spirited beginning as the Arlington girls were defeated by a score of four to nothing. Too many early season mistakes coupled with a strong Concord offense proved to be the difference between victory and defeat as the season got underway. There were three victories in a row before THE GAME with Winchester when the win streak was broken as the two teams played to a one to one tie. A strong final game enabled Arlington to defeat Lexington in the last game of the season with high scorer, Captain-Elect Martha Buzzell scoring two goals.

Mary E. McDonough
Coach

GIRLS' BASKETBALL

Row 1: D. DiStefano, B. Roda, L. Serfillippi, J. Scannell, S. Doherty, *Captain;* R. Lax, D. Lamarre, C. Peterson, Mary E. McDonough, *Coach. Row 2:* E. Button, *Manager;* G. Brown, C. Hamilton, J. Williams, M. A. Dobie, S. Dobie, G. Driscoll, M. Constantino, M. Lamarre. *Row 3:* M. Clinton, J. Gill, *Managers;* S. Buckley, W. Meehan, P. Mahoney, A. Castellucci, J. Proctor, D. Mahoney, L. Donnelly.

The girls' basketball team led by Captain Susan Doherty, having lost all of its forwards through graduation, had difficult times for the opening games of the 1962 season. A strong Melrose team handed the girls their worst defeat of the season but did not dampen their spirit and enthusiasm. The team bounced back against Somerville with an easy victory only to lose two more close games to Winchester and Belmont.

As the forwards finally began to click and the guards continued with some outstanding defensive play, the team scored two in a row with victories over Watertown and Newton. Another close game, with Lexington on the winning side, closed out the season as the team finished with three wins and four losses.

Captain-elect Diane DiStefano will lead the team for the coming season and prospects are bright with only four players graduating.

Congratulations

to the class

of

1962

PURDY STUDIO

PHOTOGRAPHERS

367 Boylston Street

Boston, Massachusetts

This book printed by VELVATONE, a special process of li
graphic printing. Sole producers: Wm. J. Keller Inc., Buffalo, N
No other printing firm is authorized to use the Velvatone met

NATIONAL ART AWARDS

F. Gustaff, M. Gott, B. Roda, E. Chan, J. Johnson.

Four Arlington High School students were awarded recognition for their art work in the 34th Annual Art Competition sponsored by the Scholastic Magazines.

This year's competition, held in New York City, and judged by a group nationally renowned artists and art educators, comprised 165,000 entries from the fifty states.

Marcia Gott was awarded a scholarship to the Rochester Institute of Technology for her winning portfolio. Marcia was Art Editor of the 1962 Yearbook and designed the cover and "Who's Who" pages. She will major in art at Rochester.

Elizabeth Chan was awarded a gold key and blue ribbon for her portfolio. Elizabeth also served as a member of the art staff for the yearbook. She will major in art at the Museum School of Fine Arts in Boston.

Bette Roda, a junior, was awarded a gold plaque for her pen and ink rendering. This is Bette's second such award, having won in New York City last year. Bette has been nominated art editor for the 1963 yearbook staff.

James Johnson, a junior, was awarded honorable mention for his abstract painting. He will also serve on the yearbook art staff next year.

TABLE SETTING CONTEST

For the past three years the Foods classes have competed in a Table Setting Contest. This contest has been preceded by a demonstration and talk on table setting by Mr. Swanson of the Swanson Jewelry Company, and a lesson on arranging centerpieces by Mr. Scott of Scott Flowers, Inc.

The students are then prepared to apply their knowledge of design, color, texture, and style in relation to china, glass, silver and linens for pleasing and accurate table setting.

Participation in this type of experience has promoted greater interest and enthusiasm as well as appreciation in the art of serving food.

SCIENCE CLUB

The Arlington High School Science Club presented its third annual Science Fair on the afternoon of March 8 and also on March 9.

The fair was comprised of nine projects and thirteen demonstrations and was very well attended by both students and the public.

The winners were J. Howell, first; J. Alderson, second; J. Nuhibian, third, with E. Sonnichsen and R. McLean receiving Honorable Mention. The winners then went on to participate in the North Shore Regional Science Fair and the Massachusetts State Science Fair. They received a fifth award and three honorable mentions at the regional fair and second and third awards and an honorable mention at the state fair. J. Alderson's project appeared on WGBH-TV from the state fair.

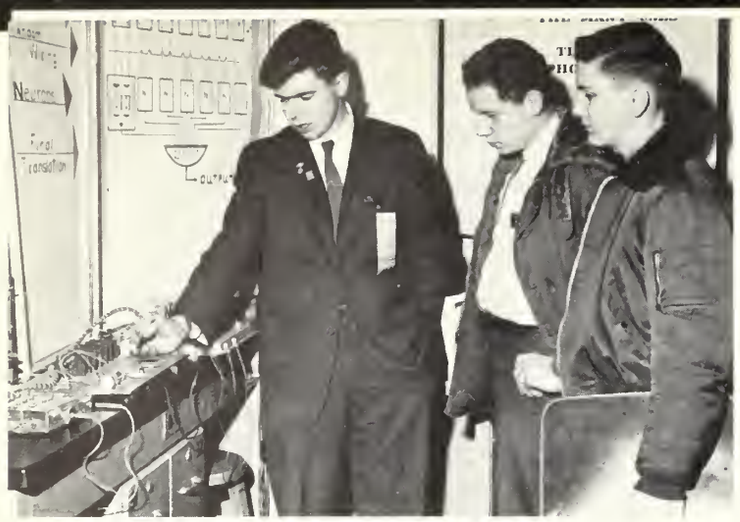

Computer
E. Sonnichsen

Photography Lab
R. Raleigh; Mr. Richard Y. Coombs, *Adviser*

Van de Graaff Generator
B. Hrul

High Speed Photography
B. Perry

The Visible Head
A. Hintlian; Mr. Everett L. Reed, Jr. *Adviser*,
Dr. Everett L. Reed, *Judge*

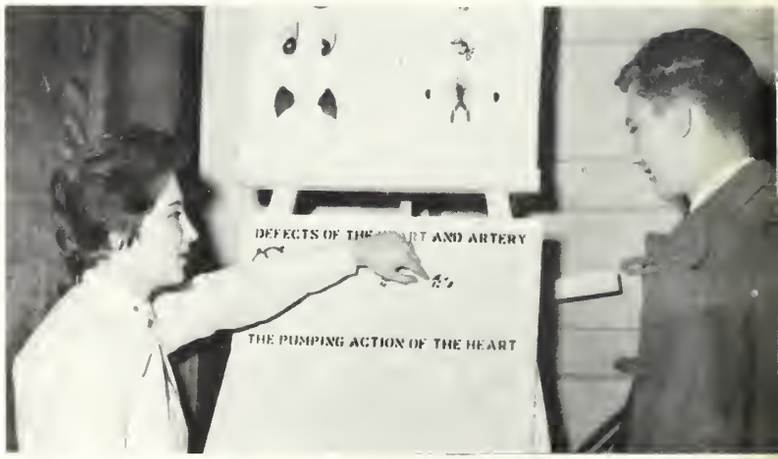

Heart Diseases
F. DiFranco

Time Lapse Photography
J. Alderson

Ammonia Fountain
R. Gechjian; Dr. J. Edward Vivian, *Judge*

Graphing 4-D
J. Howell

Sugar and Rayon from Wood
R. Costley

Transmission of modulated light waves
R. McLean

Wind Tunnel
W. Holland

SCIENCE TEAM

Arlington High School joined with seven other Greater Boston High Schools in forming a Science Quiz League. This was initiated by the joint action of the Northeastern Section of the American Chemical Society and various participating high schools.

Included in the objectives of the quiz series are the stimulation of interest in science at the high school level, the provision of intellectual competition and contact between scientifically oriented students of the participating schools and the stimulation of public interest in science through occasional television presentations of quizzes.

A competitive examination covering the fields of biology, chemistry, physics comprised the basis for the selection of the Arlington Science Quiz Team.

Of the contests held, Arlington won over Waltham, Dedham, and Wayland, tied Brookline, and lost to Belmont.

Row 1: J. Howell, *Captain;* J. Nuhibian, G. Sullivan, J. Cole.
Row 2: Donald J. Manning, *Faculty adviser;* R. Pierce, P. Russell, R. Gonyea, E. Sonnichsen, D. Schneider.

OUTDOOR TRACK

Row 1: J. Spengler, J. Gilfillen, M. Vargelis, P. Arena, R. Livoti, A. Previte, C. Ward, P. Fairchild, J. Green, W. Lewis. *Row 2:* J. Coughlin, E. Shepard, R. Coveney, G. Suprenard, E. Kelliher, S. Freyer, W. D'Antuono, R. Kelly, R. Brooks. *Row 3:* S. Seery, P. Tierney, K. Genge, W. Glenn, R. Warrington, W. McCarthy, J. Tiede, J. Bloodsworth, S. Powilaitis.

The Outdoor Track team recently completed its season and although its final record showed one win, one tie, and three losses, the boys still turned in a very fine effort.

New events such as the Pole Vault, Discus and Javelin will receive greater attention in the future. It is only the second season that Arlington has had these events and it has hurt the scoring effort of the team at various meets.

Senior Captain Dennis Kallis proved to be a very fine leader of a team that was made up of veterans C. Ward, R. Goodenough, J. Wallace, E. Boudreau, A. Previte, B. Lewis, J. Spengler and P. Fairchild. These boys are going to be missed as they have formed the nucleus of three very successful seasons.

Returning letter-winners will be Co-Captain P. Tierney and J. Vaudo; H. Toczylowski, S. Freyer, R. Brooks and W. D'Antuono.

Next year will find Arlington opening its season against Weymouth and then meet Waltham, North Quincy, and Cambridge Latin in that order.

TOUCHDOWN CLUB

The Touchdown Club of Arlington held its annual Frederick V. Ostergren Memorial Dinner at the Town Hall on May 10, 1962.

Approximately 200 boys and girls from the high school varsity athletic teams plus the musical groups and cheerleaders were honored. The 1962 recipients of the Memorial awards given to the outstanding boy and girl athlete of the senior class were Linda Serfillippi and Alan Keirstead.

The members of the varsity football team also received the Arlington Touchdown Club championship trophies for winning Class A State co-championship in football.

Row 1: J. Allosso, P. O'Brien, T. Feehan, P. Shea, T. Curtin, A. Keirstead, J. Driscoll, *Captain;* R. Carr, V. Govoni. *Row 2:* J. O'Brien, R. Mulcahy, J. Gilpatrick, R. Keefe, G. Strob, W. Grannan, D. Olzewski, W. Morris, R. Caruso, T. Falwell, *Manager.*

BASEBALL

The Arlington High School baseball team enjoyed a very successful season finishing in a tie for first place with Waltham in the suburban league. It was a very close and highly contested season and the race was not decided until the last scheduled league game. The team played great ball all season, and was led by our great short stop J. Driscoll.

Other players that also contributed greatly to the success of the team and who will be returning for the 1963 season are such players as J. Gilpatrick and leading pitcher for 1962 a winner in ten consecutive league games and who has been elected captain for 1963; also pitchers R. Keefe from this year's varsity and P. Scully and W. Pulley from the J.V. squad; Varsity squad infielders, G. Strob, W. Morris and J.V. infielders G. Clarke and R. Fredo; varsity catchers R. Carr and J. Alloso and varsity outfielders P. O'Brien and R. Mulcahy. These young men will make a real good foundation for a fine baseball season in 1963.

SCHEDULE

	Arl.	*Opp.*
Brookline	14	3
at Weymouth	4	2
Medford	6	7
at Newton South	2	1
Waltham	8	3
at Cambridge	14	4
Watertown	6	0
at Newton	5	4
Rindge	13	0
at Brockton	1	2
at Brookline	0	7
Weymouth	10	5
Newton South	1	4
at Waltham	5	2
Cambridge	13	3
at Watertown	0	7
Newton	14	10
at Rindge	6	0
Brockton	7	3
At Medford	3	7

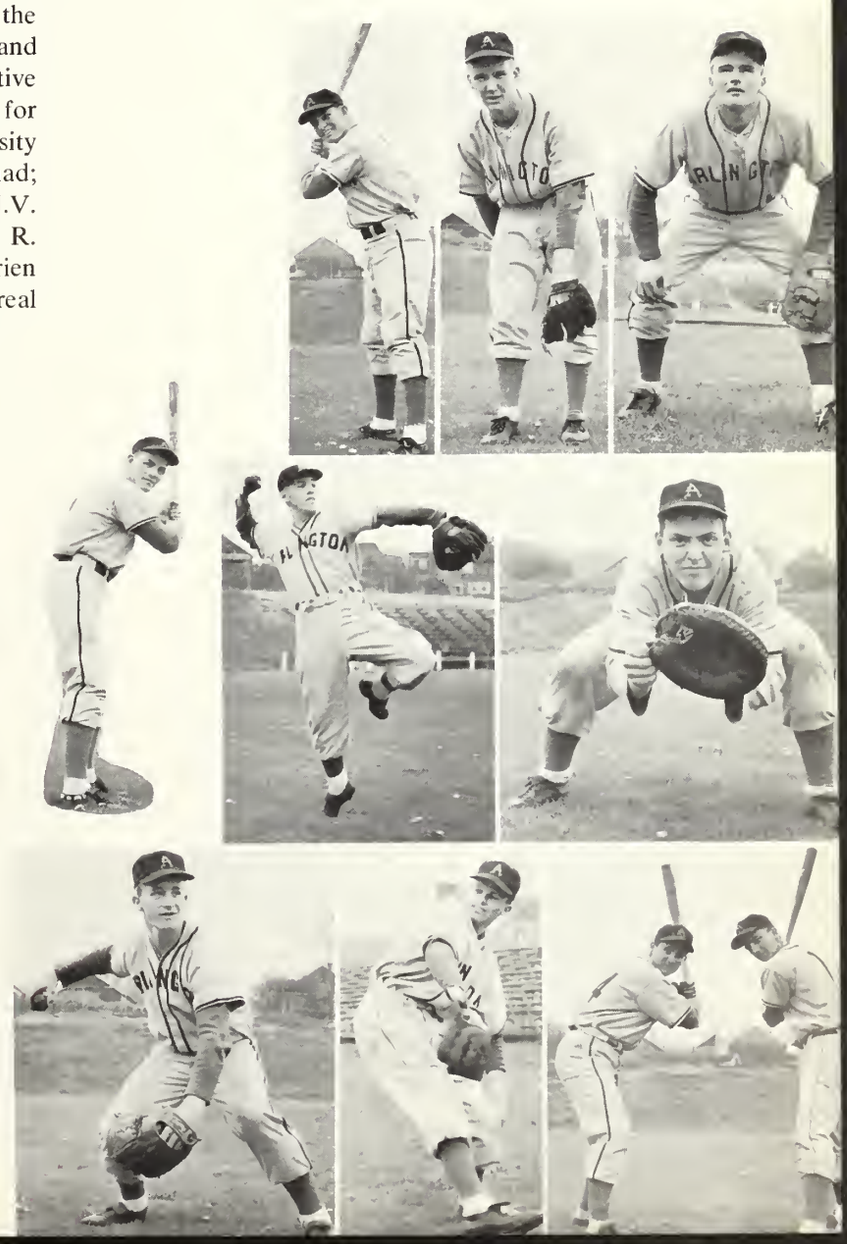

Row 1: J. Galvin, D. Wilkinson, E. Casey, P. Egan, *Captain. Row 2:* Mrs. Mary Coutts, *Coach;* G. Brown, P. Spence, S. Doherty, S. Kerr, M. Macklin, *Manager.*

The 1962 Girls' Varsity Tennis Team, under Captain Patrician Egan, had a full schedule of matches with no cancellations or postponements. Two new schools were added to our list of opponents, Watertown and Newton.

The team won three matches decisively and lost five closely contested matches in lengthy deuce games. Altogether a hard-fought schedule with hopes for a successful 1963 season under Captain-elect Susan Doherty.

TENNIS

Row 1: P. Mahoney, J. Gill, J. Toomey, B. Roda, F. DiFranco, *Captain;* L. Serfillippi, R. Lax, R. Stanley, S. Buckley. *Row 2:* M. Clinton, *Manager;* B. Arena, J. Rizzo, M. Dobie, W. Meehan, S. Daily, P. Fitzgerald, A. Craven, A. Castellucci, N. Galvin, P. Driscoll, M. Tannian, *Manager;* Mary E. McDonough, *Coach.*

SOFTBALL

Once again Concord-Carlisle spoiled an undefeated season for the A.H.S. Girls with an 11-0 victory in the opening game of the season. The team continued without a loss to finish with a strong record of 7 wins and 1 loss. Captain F. DiFranco and first baseman L. Serfilippi were the only seniors on the squad which was capably managed by M. L. Clinton and M. Tannian. The hitting of A. Castellucci, the fine fielding of B. Roda, and the outstanding pitching of P. Mahoney, all underclassmen, were three of the many reasons for success of the 1962 A.H.S. Softball Team.

SCHEDULE

	Arl.	*Opp.*
Concord-Carlisle	10	11
Cambridge	20	8
Lexington	10	0
Winchester	13	4
Melrose	15	10
Malden	19	9
Belmont	10	2
Newton	13	9

BLUE STAR REVUE OF '62

or A POTPOURRI of T V

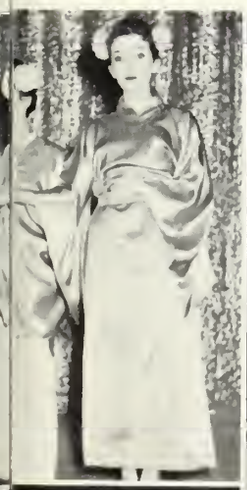

SENIOR PROM MAY 29, 1962 TOTEM POLE

CLASS DAY JUNE 5, 1962

GRADUATION

JUNE 6, 1962

REFERENCE
ROBBINS LIBRARY